To allow port 8080 access through an XP PC Firewall do the following:

From the Control Panel select Windows Firewall.

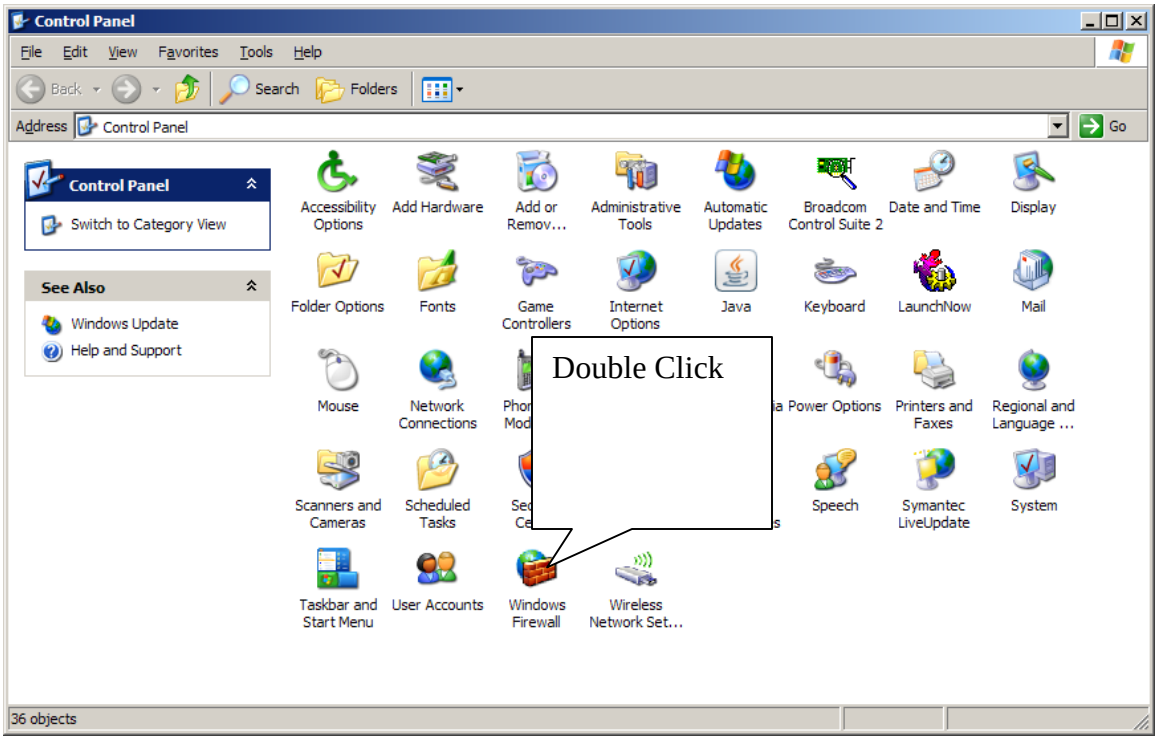

The following screen should appear:

If the “Don’t Allow Exceptions check box is clicked – unselect it.

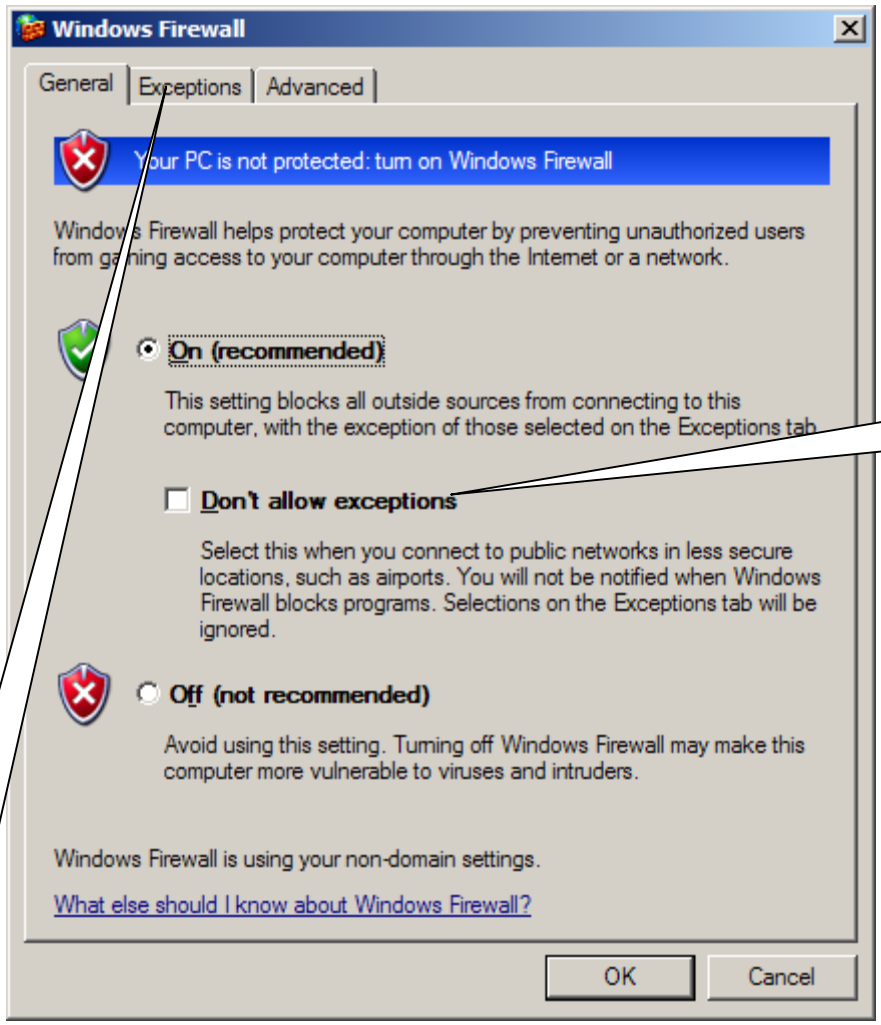

Uncheck This

Select This Tab

Click on the Exceptions Tab at the Top.

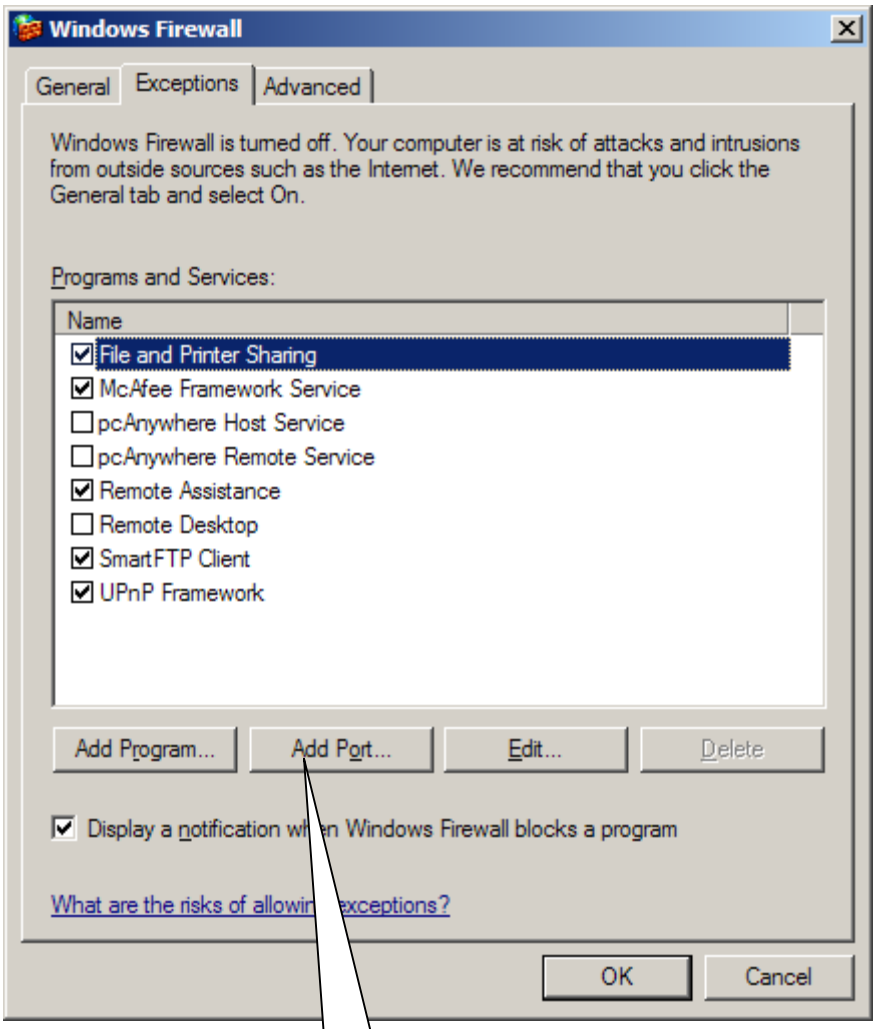

Click "Add Port…"

Click This Button

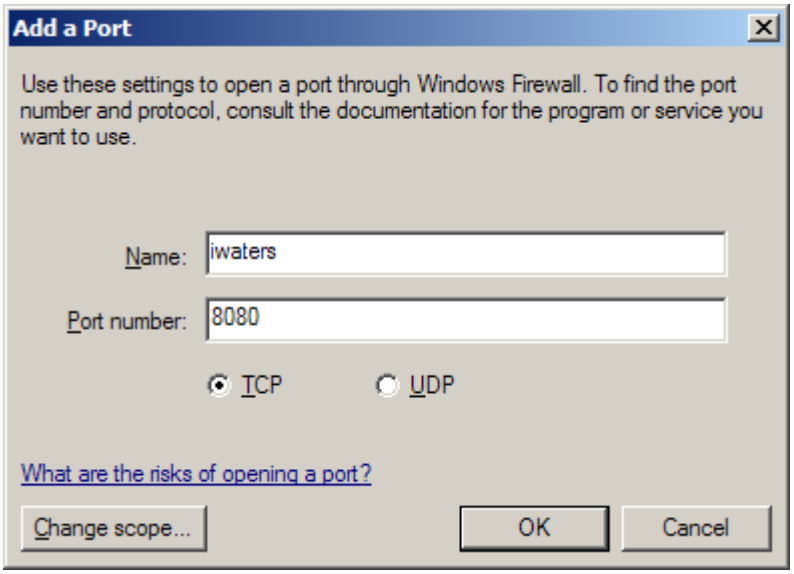

Put “iwaters” in the Name field.

Put “8080” (that’s Eight Thousand Eighty) in the Port Number field.

Click OK.

Click OK on the Exceptions screen.