Table BB-1 2110 and Future Stable Navajo Population within San Juan River Basin by Chapter, Indian and Non Indian, and Future Water Requirements

Chapter	2110 Population Estimates	Stable Population	Water Requirement (afy)
Becenti Chapter	2,520	2,542	456
Beclabito Chapter	4,120	4,155	745
Burnham Chapter	1,215	1,225	220
Counselor Chapter	5,056	5,100	915
Coyote Canyon Chapter	4,762	4,804	861
Crownpoint Chapter	13,371	13,487	2,419
Crystal Chapter	3,765	3,798	681
Fruitland Chapter	14,404	14,528	2,606
Hogback Chapter	6,969	7,029	1,261
Huerfano Chapter	11,706	11,807	2,118
Lake Valley Chapter	2,222	2,241	402
Littlewater Chapter	2,870	2,894	519
Mexican Springs Chapter	4,383	4,421	793
Nageezi Chapter	4,990	5,033	903
Nahodishgish Chapter	2,045	2,062	370
Naschitti Chapter	8,503	8,576	1,538
Nenahnezad Chapter	8,497	8,571	1,537
Pueblo Pintado Chapter	2,207	2,226	399
Red Valley Chapter	2,252	2,272	407
San Juan Paiute Chapter	96	97	17
Sanostee Chapter	9,616	9,699	1,739
Sheep Springs Chapter	4,099	4,135	742
Shiprock Chapter	45,808	46,203	8,286
Standing Rock Chapter	3,431	3,461	621
Tohatchi Chapter	10,051	10,138	1,818
Twin Lakes Chapter	11,337	11,435	2,051
Two Grey Hills Chapter	8,892	8,969	1,609
White Horse Lake Chapter	1,837	1,853	332
White Rock Chapter	304	306	55
All AIAN SJRB Chapters	**201,328**	**203,067**	**36,419**
Non-Indian	**965**	**965**	**173**
Total SJRB Population	**202,293**	**204,032**	**36,592**

Source: Elaborations on Census 2000 data

The average annual population growth rate is 1.3% for the 100 year period between 2010 and 2110.

AIAN - American Indian and Alaska Native

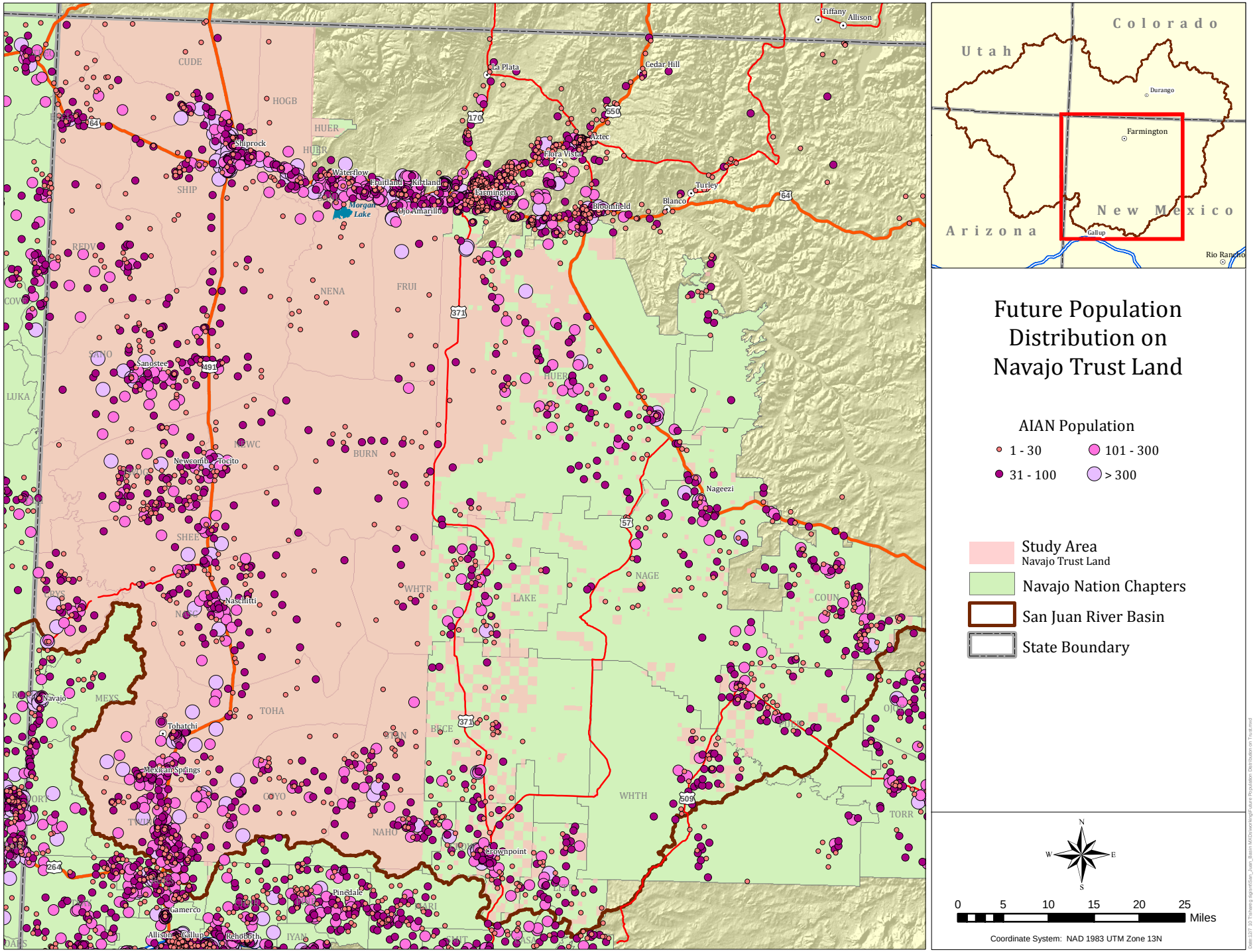

THE UNITED STATES' STATEMENT OF CLAIMS
ON BEHALF OF THE NAVAJO NATION

Map BB-1