

WELL NO.	S.E.O. FILE NO.	USE
1	RG-1687	Industrial (Gravel Washing)
2	RG-1687-S	Industrial (Gravel Washing)
3	RG-5840	Domestic & Irrigation
4	RG-5841	Domestic & Irrigation
5	RG-11032	Domestic & Irrigation
6		
7		
*8		Domestic, Irrigation & Stock
*9	RG-8224	" " "
10		
*11		Domestic, Irrigation & Stock
12	RG-23728	Industrial, Irrigation & Domestic
13	RG-9684	Domestic, Commercial & Stock

\* WATER RIGHT IS COMBINED - SEE SUB-FILE GW-109

575,000  
 1,700,000  
 NEW MEXICO STATE PLANE COORDINATE  
 CENTRAL ZONE = 5000 FT. INTERSECTION

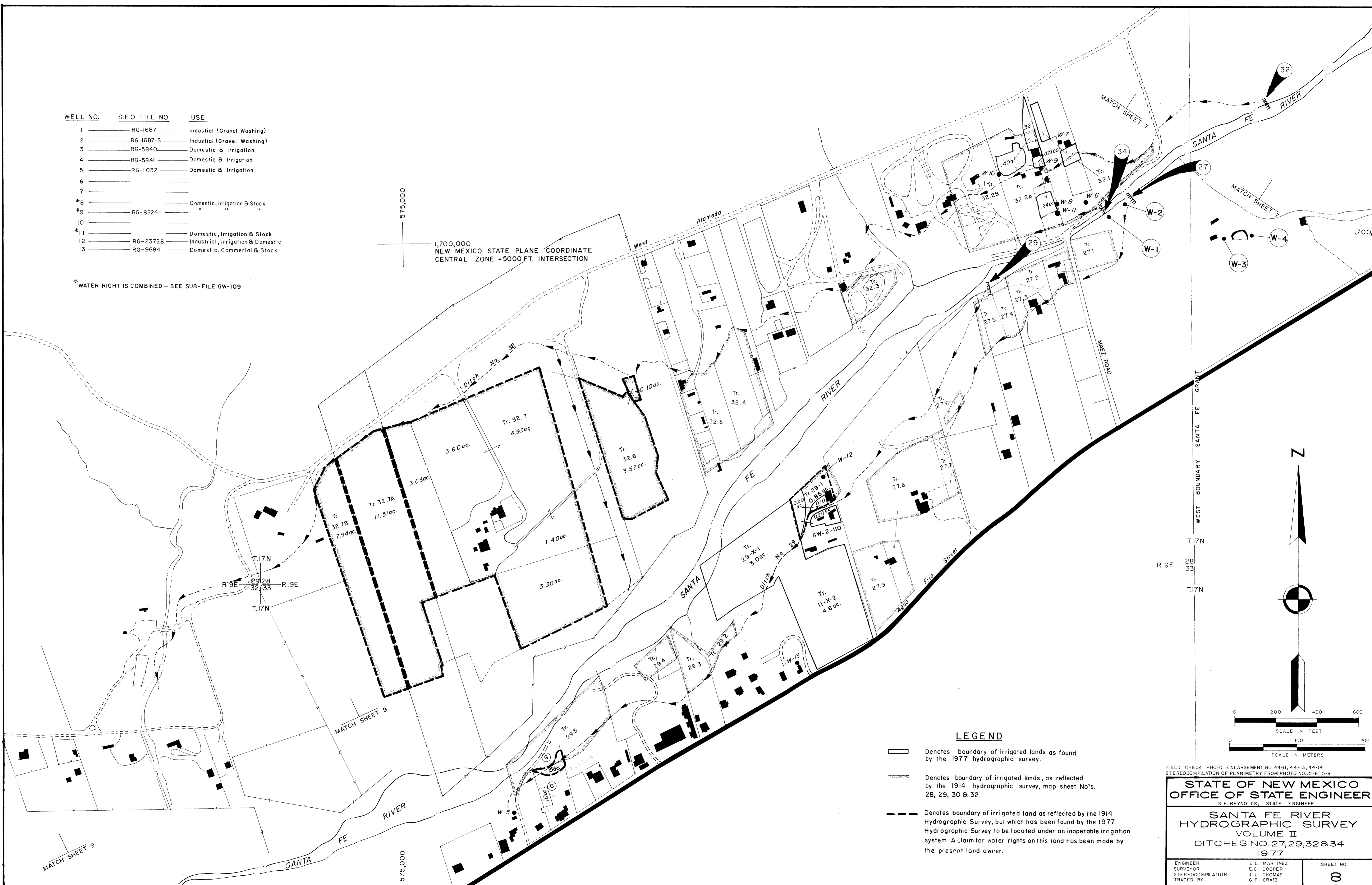

- LEGEND**
- Denotes boundary of irrigated lands as found by the 1977 hydrographic survey.
  - Denotes boundary of irrigated lands, as reflected by the 1914 hydrographic survey, map sheet No's. 28, 29, 30 & 32
  - Denotes boundary of irrigated land as reflected by the 1914 Hydrographic Survey, but which has been found by the 1977 Hydrographic Survey to be located under an inoperable irrigation system. A claim for water rights on this land has been made by the present land owner.

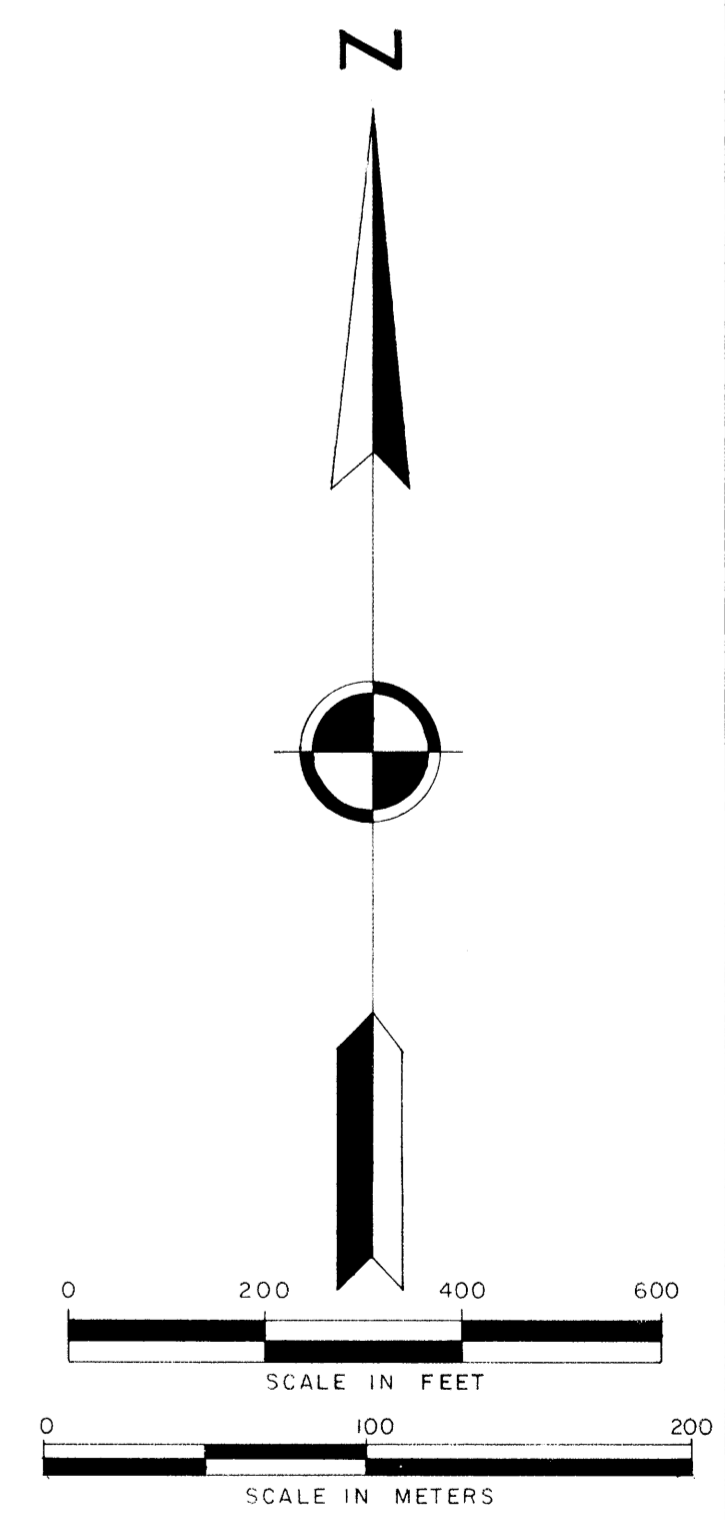

FIELD CHECK PHOTO ENLARGEMENT NO. 44-11, 44-13, 44-14  
 STEREOCOMPILATION OF PLANIMETRY FROM PHOTO NO. 15-8, 15-9

**STATE OF NEW MEXICO  
 OFFICE OF STATE ENGINEER**  
 S. E. REYNOLDS, STATE ENGINEER

**SANTA FE RIVER  
 HYDROGRAPHIC SURVEY  
 VOLUME II  
 DITCHES NO. 27, 29, 32 & 34  
 1977**

ENGINEER SURVEYOR STEREOCOMPILATION TRACED BY	E. L. MARTINEZ E. C. COOPER J. L. THOMAS G. F. CRAIG	SHEET NO. <b>8</b>
--	---	-----------------------