

IN THE UNITED STATES DISTRICT COURT  
FOR THE DISTRICT OF NEW MEXICO

STATE OF NEW MEXICO *ex rel.*  
State Engineer,

Plaintiff,

v.

R. LEE AAMODT, *et al.*,

Defendants.

and

UNITED STATES OF AMERICA,  
PUEBLO DE NAMBE,  
PUEBLO DE POJOAQUE,  
PUEBLO DE SAN ILDEFONSO,  
and PUEBLO DE TESUQUE,  
Plaintiffs-in-Intervention

No. 66cv 6639 MV/WPL

Subfile No.: PM-RG-39391

**ORDER ADJUDICATING PRE-1982 DOMESTIC WELL WATER RIGHTS**

**THIS MATTER** is before me under the provisions of paragraph IV.A.2 of the Court's August 2, 2012 **Procedural and Scheduling Order for the Adjudication of Water Rights for Domestic Wells, Including Pre-Basin Domestic Wells, Drilled or Permitted Prior to this Court's Order of January 13, 1983 (Docket No. 7736)** and pursuant to the Court's March 18, 2013 **Order to Show Cause (Docket No. 7861)** concerning the rights to use the public waters of the Rio Grande Underground Water Basin and the Nambe-Pojoaque-Tesuque stream

**CASAS DE SAN JUAN MASTER AND CONDO.  
ASSOCIATIONS**

c/o ALEXANDER GANCARZ  
95 AVENIDA DE LAS CASAS  
SANTA FE, NM 87506-2104

The Court FINDS:

1. The Court has jurisdiction over the defendant(s) and the subject matter of this suit.
2. Pursuant to the Court's Procedural and Scheduling Order for the Adjudication of Water Rights under Domestic Wells Permitted after January 13, 1983 (Docket No. 6239) (Procedural Order), Plaintiff State of New Mexico served defendant(s) with a copy of this proposed Order Adjudicating Post-1982 Domestic Well Water Rights ("Domestic Well Order"). Plaintiff has not received an objection to this proposed Domestic Well Order.
3. There is no just reason to delay entry of this Domestic Well Order as a final judgment as between the Plaintiff State of New Mexico and the defendant(s) regarding the elements of the claims of the defendant(s) adjudicated by this Domestic Well Order.

IT IS THEREFORE ORDERED that the right of the defendant(s) to divert and use the public waters of the Rio Grande Underground Water Basin and the Nambe-Pojoaque-Tesuque stream system is as follows:

**Purpose:** Domestic use for 7 households, pursuant to NMSA § 72-12-1 and -1.1

**State Engineer File No.:** RG-39391

**Priority:** 1/12/1983

**Source of Water:** Underground waters of the Rio Grande Underground Water Basin.

**Point of Diversion:** Well No. RG-39391

Location: X=587,306 Y= 1,733,357

on the New Mexico State Plane Coordinate System, Central Zone, 1927 N.A.D.

**Number of Households Served By Well** 7

**Place of Use:** Within the property and households of the users served by the well.

**Amount of water:** Not to exceed a diversion and consumption of 0.7 acre feet per year per household, and not to exceed a total of 3.00 acre foot per year, unless a more restrictive diversion limit applies pursuant to court order, covenant or ordinance.

**Metering Requirement:** There shall be a totalizing meter installed on the well, with installation acceptable to the State Engineer.

**Other Conditions:** All conditions of State Engineer Permit No. RG-39391 for the above described well are incorporated herein.

These water rights are subject to objection by any other water right owner with standing in a later (*inter se*) phase of this adjudication suit when water right owners may object between themselves to individual adjudication orders. The rights are also subject to the entry of the final decree in this case.

IT IS FURTHER ORDERED that the defendant(s) are enjoined from any diversion or use of the waters of the Nambe-Pojoaque-Tesuque Stream system except in accordance with the rights adjudicated in this order or any other order of the Court.

\_\_\_\_\_  
MARTHA VÁZQUEZ  
UNITED STATES DISTRICT JUDGE

Recommended for approval:

\_\_\_\_\_  
PIERRE LEVY  
SPECIAL MASTER

#### ATTORNEY CERTIFICATION

Pursuant to paragraph IV.A.2 of the Procedural Order, if the State has not received a Request for Consultation from the Defendant(s), the State shall submit the Domestic Well Order to the Court for approval and filing. The undersigned attorney for the State of New Mexico certifies that the Defendant(s) did not submit a Request for Consultation or otherwise inform the State of any objections to the Domestic Well Order.

\_\_\_\_\_  
Barbara Brill  
Special Assistant Attorney General  
Office of the State Engineer  
P.O. Box 25102  
Santa Fe, NM 87504  
(505) 476-0256

\_\_\_\_\_  
Date

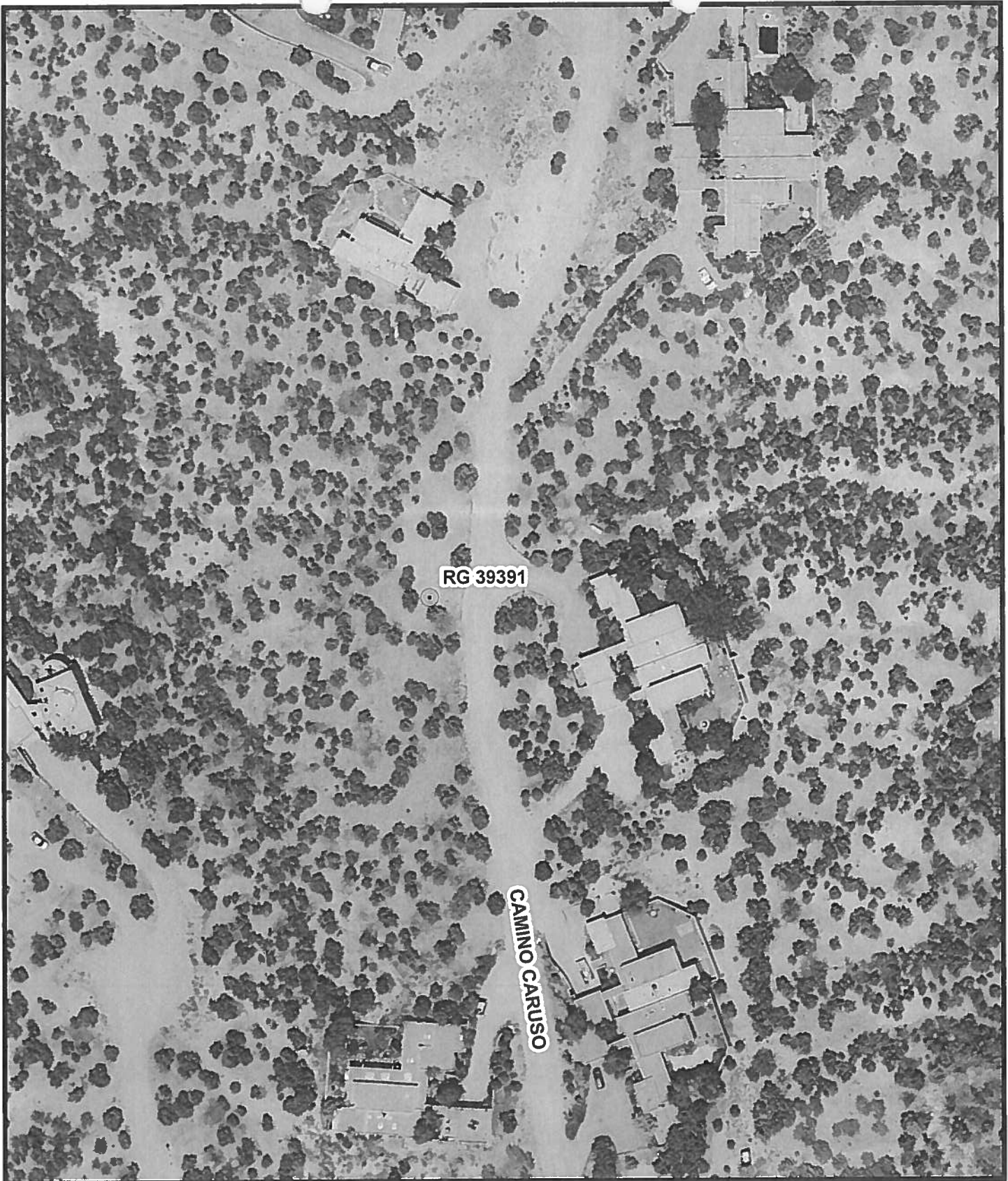

**Legend**

 Well

Background imagery taken in 2008 and provided by Santa Fe County.

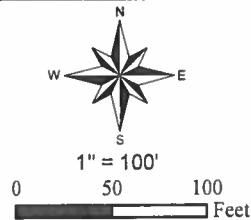

**STATE OF NEW MEXICO**  
Office of the State Engineer  
Scott A. Verhines, P.E.  
State Engineer

**Nambe-Pojoaque-Tesuque**  
Hydrographic Survey  
Domestic Well Section

**Subfile**  
**RG-39391**

August 12, 2013

