

This document provides a summary of the water right data in the original consent order for this subfile as well as any amendments and corrections to the consent order. In the event there is a discrepancy between a description of water rights set forth in this document and the specific Court order that determines that right, the specific Court order is controlling.

Subfile No.: **21.27.32-M**

Court No.: **CV-WH-03-756**

CID Assessment Number: **029-00-00-00-01**

Date of Filing of Original Consent Order: **April 27, 2007**

Defendants: **JOELE M. EDDY**
ROBIN J. EDDY
FLORA LOUISE TRACY TRUSTEE
FRANCIS G. TRACY CREDIT TRUST
MARY ELIZABETH TRACY DRESSER TRUSTEE

A. IRRIGATED LANDS (Surface Water & Supplemental Groundwater Combined):

- a. **Office of the State Engineer File No(s):** 6, C-106-Enlgd.
- b. **Priority:**
Supplemental Right: C-106-Enlgd: License, April 14, 1952
Surface Water Right: Carlsbad Irrigation District Main Canal: As set forth in Part B of this Appendix.
- c. **Source:**
Shallow Groundwater.
Surface waters of the Pecos River Stream System.
- d. **Purpose of Use:**
For irrigation, and for domestic and livestock watering uses incidental to irrigation use.
- e. **Point(s) of Diversion:**
Well No.: C-00106
Location: As set forth in Part G of this Appendix.
Ditch Name: Carlsbad Irrigation District Main Canal
Location: As set forth in Part G of this Appendix
- f. **Location and Amount of Irrigated Acreage:**
Section 32, Township 21S, Range 27E, N.M.P.M.
- | | |
|------------------------------------|-------------------------------------|
| Pt. NW ¹ / ₄ | 28.30 acres |
| Pt. SW ¹ / ₄ | 12.40 acres |
| Total: | <u>40.70 acres</u> (Supplemental) |
- As shown on the attached revised Hydrographic Survey Map for Subfile No. 21.27.32-M, and the CID Section Hydrographic Survey Map Sheet No. 44 (1999-2011), included in Part F of this Appendix, representing the Court record as of the date of the filing of this Decree.
- g. **Amount of Water:**
As set forth in Part B of this Appendix.

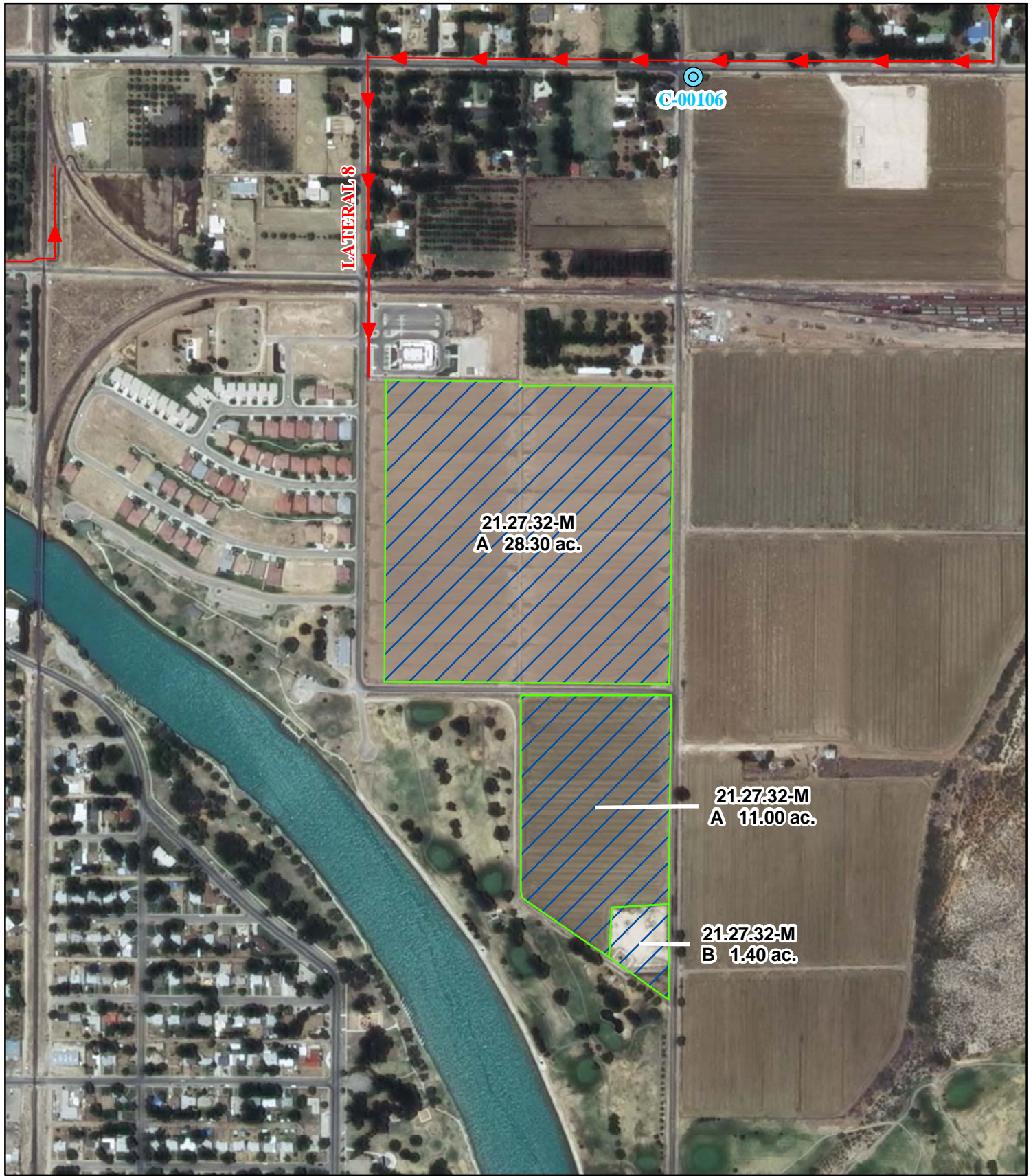

Legend

-  Point of Diversion
-  Canals / Ditches
- Tract Boundaries**
-  Surface Water Only
-  Supplemental Groundwater
-  Reservoir / Pond
-  No Right

2009 Digital Orthophotography

Grid Interval = 1000

Scale 1" = 500'

1:6,000

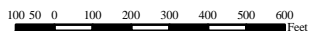

STATE OF NEW MEXICO

Office of the State Engineer

John R. D'Antonio, Jr., P.E., State Engineer

**Pecos River Stream System
Carlsbad Irrigation District**

Hydrographic Survey

Township 21

Francis F. Tracy
Credit Trust
Subfile 21.27.32-M
1/19/2011



D.D.

PAE