

This document provides a summary of the water right data in the original consent order for this subfile as well as any amendments and corrections to the consent order. In the event there is a discrepancy between a description of water rights set forth in this document and the specific Court order that determines that right, the specific Court order is controlling.

Subfile No.: **22.27.08-H**

Court No.: **CV-WH-03-350**

CID Assessment Number: **355-01-01-00-01**

Date of Filing of Original Consent Order: **October 25, 2006**

Defendants: **EVELYN RUBY SINGLETON JOPLIN**

**A. IRRIGATED LANDS (Surface Water & Supplemental Groundwater Combined):**

- a. **Office of the State Engineer File No(s):** 6, C-360-A
- b. **Priority:**  
Supplemental Right: C-00360A C-360-A Lic. September 19, 1952  
Surface Water Right: Carlsbad Irrigation District Main Canal: As set forth in Part B of this Appendix.
- c. **Source:**  
Shallow Groundwater.  
Surface waters of the Pecos River Stream System.
- d. **Purpose of Use:**  
For irrigation, and for domestic, and livestock watering uses incidental to irrigation use.
- e. **Point(s) of Diversion:**  
Well No.: C-00360-A  
Location: As set forth in Part G of this Appendix.  
Ditch Name: Carlsbad Irrigation District Main Canal  
Location: As set forth in Part G of this Appendix
- f. **Location and Amount of Irrigated Acreage:**  
Section 08, Township 22S, Range 27E, N.M.P.M.  
Pt. SE¼ 5.00 acres  
Total: 5.00 acres ( Supplemental )  
As shown on the attached revised Hydrographic Survey Map for Subfile No. 22.27.08-H, and the CID Section Hydrographic Survey Map Sheet No. 26 (1999-2011), included in Part F of this Appendix, representing the Court record as of the date of the filing of this Decree.
- g. **Amount of Water:**  
As set forth in Part B of this Appendix.

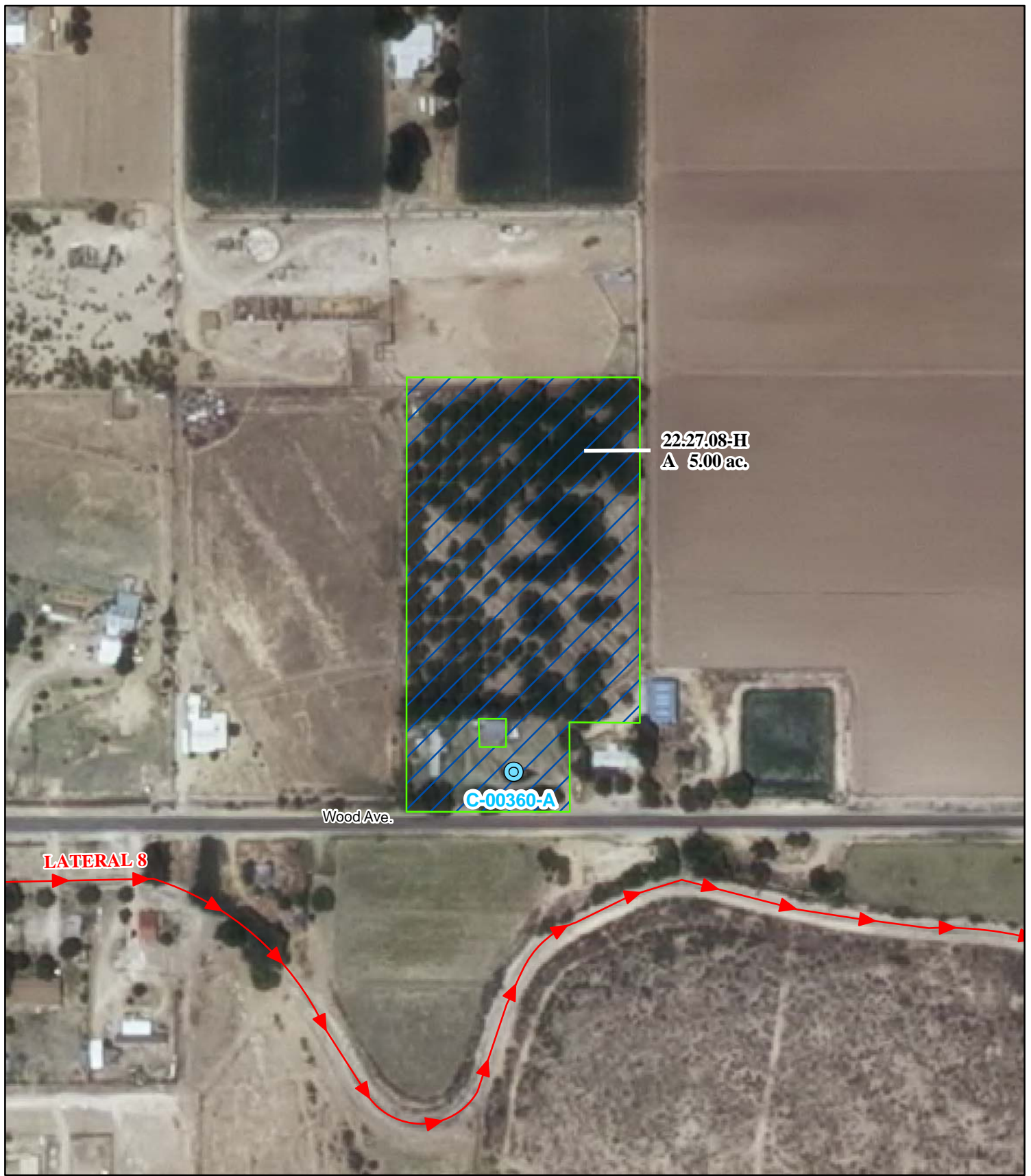

**Legend**

- Point of Diversion
- Canals / Ditches

**Tract Boundaries**

- Surface Water Only
- Supplemental Groundwater
- Reservoir / Pond
- No Right

2009 Digital Orthophotography

Grid Interval = 1000

Scale 1" = 200'

1:2,400

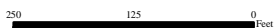

**STATE OF NEW MEXICO**

*Office of the State Engineer*

John R. D'Antonio, Jr., P.E., State Engineer

**Pecos River Stream System  
Carlsbad Irrigation District**

Hydrographic Survey

Township 22

D.D.

Evelyn Ruby  
Singleton Joplin  
Subfile 22.27.08-H  
4/18/2011



PAE