

This document provides a summary of the water right data in the original consent order for this subfile as well as any amendments and corrections to the consent order. In the event there is a discrepancy between a description of water rights set forth in this document and the specific Court order that determines that right, the specific Court order is controlling.

Subfile No.: **22.27.10-A**

Court No.: **CV-WH-03-369**

CID Assessment Number: **298-00-00-00-01**

Date of Filing of Original Consent Order: **August 06, 2007**

Defendants: **JOSEPHINE TRACY EDDY TRUST
GEORGE G. EDDY JR. TRUSTEE
CHARLES G. TRACY
FRANCIS G. TRACY III**

A. IRRIGATED LANDS (Surface Water & Supplemental Groundwater Combined):

a. **Office of the State Engineer File No(s):** 6, C-589

b. **Priority:**

Supplemental Right: C-00589 Permit, August 23, 1954

Surface Water Right: Carlsbad Irrigation District Main Canal: As set forth in Part B of this Appendix.

c. **Source:**

Shallow Groundwater.

Surface waters of the Pecos River Stream System.

d. **Purpose of Use:**

For irrigation, and for domestic, and livestock watering uses incidental to irrigation use.

e. **Point(s) of Diversion:**

Well No.: C-00589

Location: As set forth in Part G of this Appendix.

Ditch Name: Carlsbad Irrigation District Main Canal

Location: As set forth in Part G of this Appendix

f. **Location and Amount of Irrigated Acreage:**

Section 10, Township 22S, Range 27E, N.M.P.M.

Pt. NW¹/₄

17.70 acres

Total: 17.70 acres (Supplemental)

As shown on the attached revised Hydrographic Survey Map for Subfile No. 22.27.10-A, and the CID Section Hydrographic Survey Map Sheet No. 27 (1999-2011), included in Part F of this Appendix, representing the Court record as of the date of the filing of this Decree.

g. **Amount of Water:**

As set forth in Part B of this Appendix.

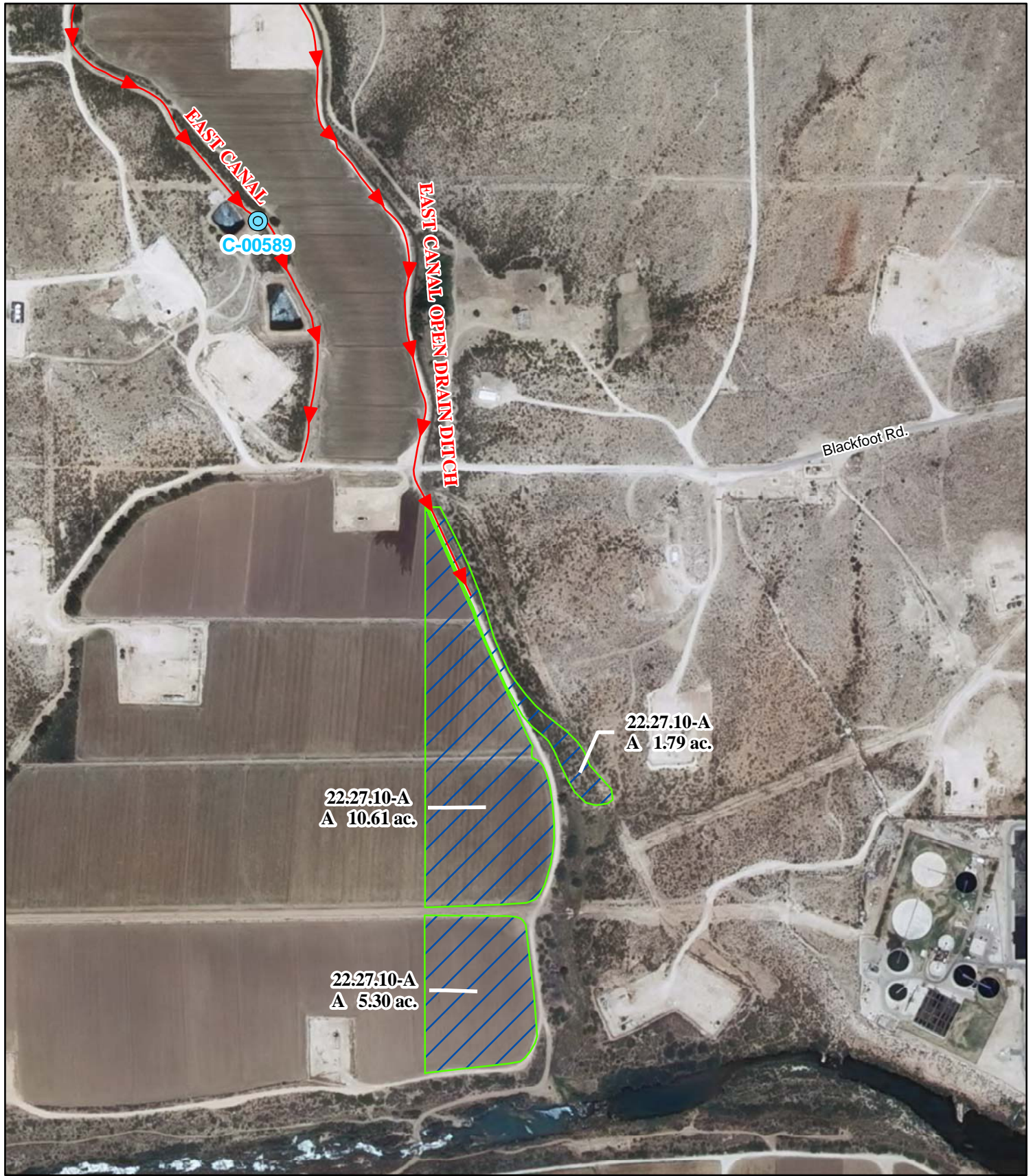

Legend

- Point of Diversion
- Canals / Ditches

Tract Boundaries

- Surface Water Only
- Supplemental Groundwater
- Reservoir / Pond
- No Right

2009 Digital Orthophotography

Grid Interval = 1000

Scale 1" = 500'

1:6,000



STATE OF NEW MEXICO

Office of the State Engineer

John R. D'Antonio, Jr., P.E., State Engineer

**Pecos River Stream System
Carlsbad Irrigation District**

Hydrographic Survey

Township 22

D.D.

Josephine Tracy
Eddy Trust
Subfile 22.27.10-A

4/18/2011



PAE