

This document provides a summary of the water right data in the original consent order for this subfile as well as any amendments and corrections to the consent order. In the event there is a discrepancy between a description of water rights set forth in this document and the specific Court order that determines that right, the specific Court order is controlling.

Subfile No.: **22.27.16-C**

Court No.: **CV-WH-03-389**

CID Assessment Number: **083-00-00-00-01, 083-00-00-00-04, 722-00-00-00-01**

Date of Filing of Original Consent Order: **July 03, 2007**

Defendants: **ALBERT JERRY CALVANI TRUSTEE  
NANCY E. CALVANI TRUSTEE  
JERRY & NANCY CALVANI REVOCABLE TRUST**

**A. IRRIGATED LANDS (Surface Water & Supplemental Groundwater Combined):**

a. **Office of the State Engineer File No(s):** 6, C-292-A

b. **Priority:**

Supplemental Right: C-292-A: 12/31/1945

Surface Water Right: Carlsbad Irrigation District Main Canal: As set forth in Part B of this Appendix.

c. **Source:**

Shallow Groundwater.

Surface waters of the Pecos River Stream System.

d. **Purpose of Use:**

For irrigation, and for domestic, and livestock watering uses incidental to irrigation use.

e. **Point(s) of Diversion:**

Well No.: C-00292

Location: As set forth in Part G of this Appendix.

Well No.: C-00292-S

Location: As set forth in Part G of this Appendix.

Ditch Name: Carlsbad Irrigation District Main Canal

Location: As set forth in Part G of this Appendix

f. **Location and Amount of Irrigated Acreage:**

Section 16, Township 22S, Range 27E, N.M.P.M.

Pt. SW<sup>1</sup>/<sub>4</sub>

47.84 acres

Total: 47.84 acres ( Supplemental )

As shown on the attached revised Hydrographic Survey Map for Subfile No. 22.27.16-C, and the CID Section Hydrographic Survey Map Sheet No. 28 (1999-2011), included in Part F of this Appendix, representing the Court record as of the date of the filing of this Decree.

**g. Amount of Water:**

As set forth in Part B of this Appendix.

**B. IRRIGATED LANDS (Surface Water Only):**

**a. Office of the State Engineer File No(s):** 6

**b. Priority:**

Surface Water Right: Carlsbad Irrigation District Main Canal: As set forth in Part B of this Appendix.

**c. Source:**

Surface waters of the Pecos River Stream System.

**d. Purpose of Use:**

For irrigation, and for domestic, and livestock watering uses incidental to irrigation use.

**e. Point(s) of Diversion:**

Ditch Name: Carlsbad Irrigation District Main Canal

Location: As set forth in Part G of this Appendix

**f. Location and Amount of Irrigated Acreage:**

Section 16, Township 22S, Range 27E, N.M.P.M.

Pt. SW<sup>1</sup>/<sub>4</sub>

0.19 acres

Total: 0.19 acres

As shown on the attached revised Hydrographic Survey Map for Subfile No. 22.27.16-C, and the CID Section Hydrographic Survey Map Sheet No. 28 (1999-2011), included in Part F of this Appendix, representing the Court record as of the date of the filing of this Decree.

**g. Amount of Water:**

As set forth in Part B of this Appendix.

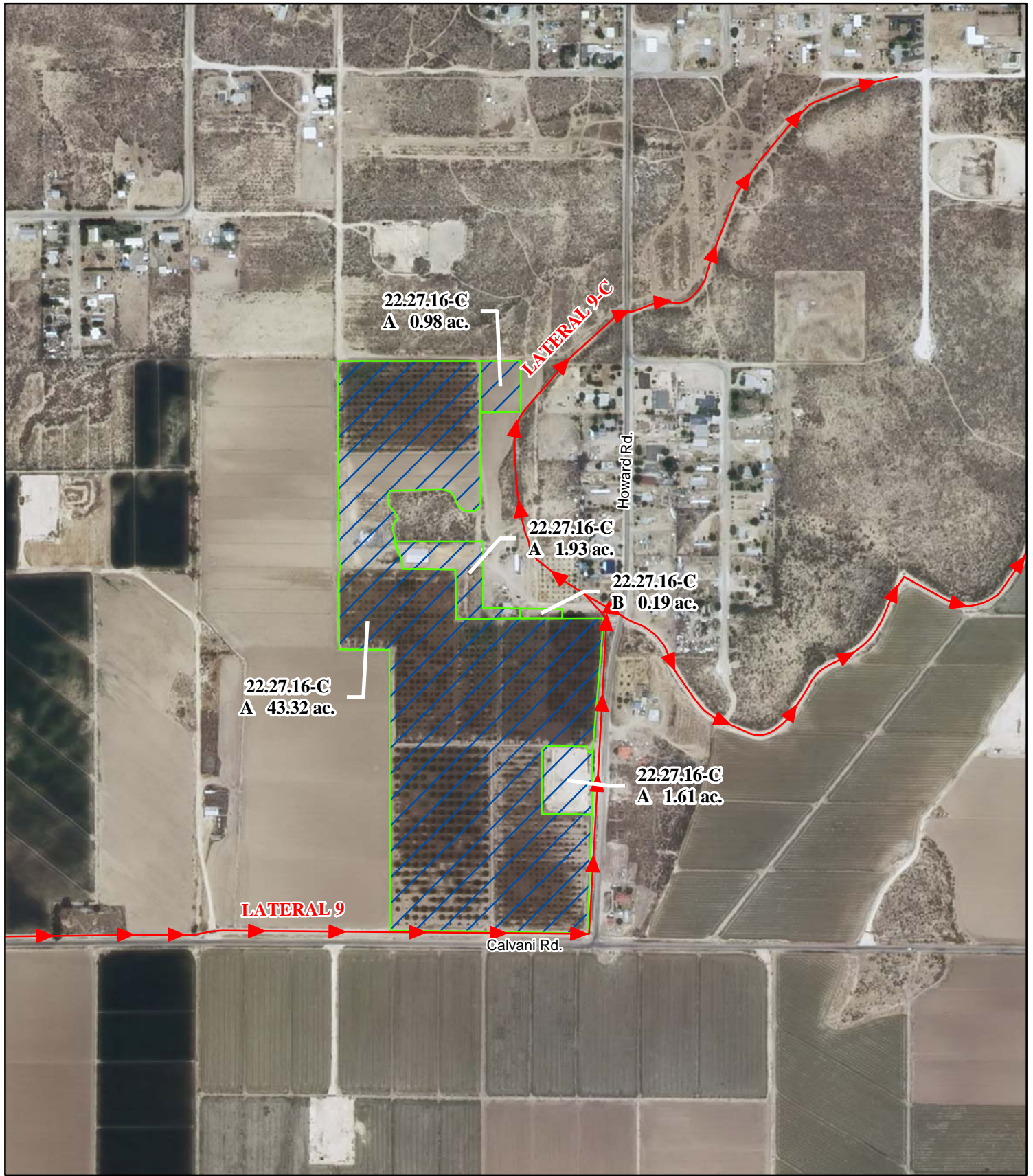

**Legend**

- Point of Diversion
- Canals / Ditches

**Tract Boundaries**

- Surface Water Only
- Supplemental Groundwater
- Reservoir / Pond
- No Right

2009 Digital Orthophotography

Grid Interval = 1000

Scale 1" = 600'

1:7,200

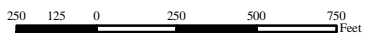

**STATE OF NEW MEXICO**

*Office of the State Engineer*

John R. D'Antonio, Jr., P.E., State Engineer

**Pecos River Stream System  
Carlsbad Irrigation District**

Hydrographic Survey

Township 22

D.D.

Jerry & Nancy Calvani

Revocable Trust

Subfile 22.27.16-C

4/19/2011



PAE