

This document provides a summary of the water right data in the original consent order for this subfile as well as any amendments and corrections to the consent order. In the event there is a discrepancy between a description of water rights set forth in this document and the specific Court order that determines that right, the specific Court order is controlling.

Subfile No.: **22.27.34-C**

Court No.: **CV-WH-03-476**

CID Assessment Number: **122-00-00-00-01**

Date of Filing of Original Consent Order: **April 27, 2007**

Defendants: **BETTY STANHOUSE WEEMS
WILLIAM ARTHUR WEEMS**

A. IRRIGATED LANDS (Surface Water & Supplemental Groundwater Combined):

- a. **Office of the State Engineer File No(s):** 6, C-30-S & Enlarged
- b. **Priority:**
Supplemental Right: C-30-S & Enlarged: December 8, 1952
Surface Water Right: Carlsbad Irrigation District Main Canal: As set forth in Part B of this Appendix.
- c. **Source:**
Shallow Groundwater.
Surface waters of the Pecos River Stream System.
- d. **Purpose of Use:**
For irrigation, and for domestic, and livestock watering uses incidental to irrigation use.
- e. **Point(s) of Diversion:**
Well No.: C-00030
Location: As set forth in Part G of this Appendix.
Well No.: C-00030-S
Location: As set forth in Part G of this Appendix.
Ditch Name: Carlsbad Irrigation District Main Canal
Location: As set forth in Part G of this Appendix
- f. **Location and Amount of Irrigated Acreage:**
Section 34, Township 22S, Range 27E, N.M.P.M.
Pt. SE¼ 37.20 acres
Total: 37.20 acres (Supplemental)
As shown on the attached revised Hydrographic Survey Map for Subfile No. 22.27.34-C, and the CID Section Hydrographic Survey Map Sheet No. 34 (1999-2011), included in Part F of this Appendix, representing the Court record as of the date of the filing of this Decree.

- g. **Amount of Water:**
As set forth in Part B of this Appendix.

B. IRRIGATED LANDS (Surface Water Only):

- a. **Office of the State Engineer File No(s):** 6
- b. **Priority:**
Surface Water Right: Carlsbad Irrigation District Main Canal: As set forth in Part B of this Appendix.
- c. **Source:**
Surface waters of the Pecos River Stream System.
- d. **Purpose of Use:**
For irrigation, and for domestic, and livestock watering uses incidental to irrigation use.
- e. **Point(s) of Diversion:**
Ditch Name: Carlsbad Irrigation District Main Canal
Location: As set forth in Part G of this Appendix
- f. **Location and Amount of Irrigated Acreage:**
Section 34, Township 22S, Range 27E, N.M.P.M.
Pt. SE¼ 2.80 acres
Total: 2.80 acres
As shown on the attached revised Hydrographic Survey Map for Subfile No. 22.27.34-C, and the CID Section Hydrographic Survey Map Sheet No. 34 (1999-2011), included in Part F of this Appendix, representing the Court record as of the date of the filing of this Decree.
- g. **Amount of Water:**
As set forth in Part B of this Appendix.

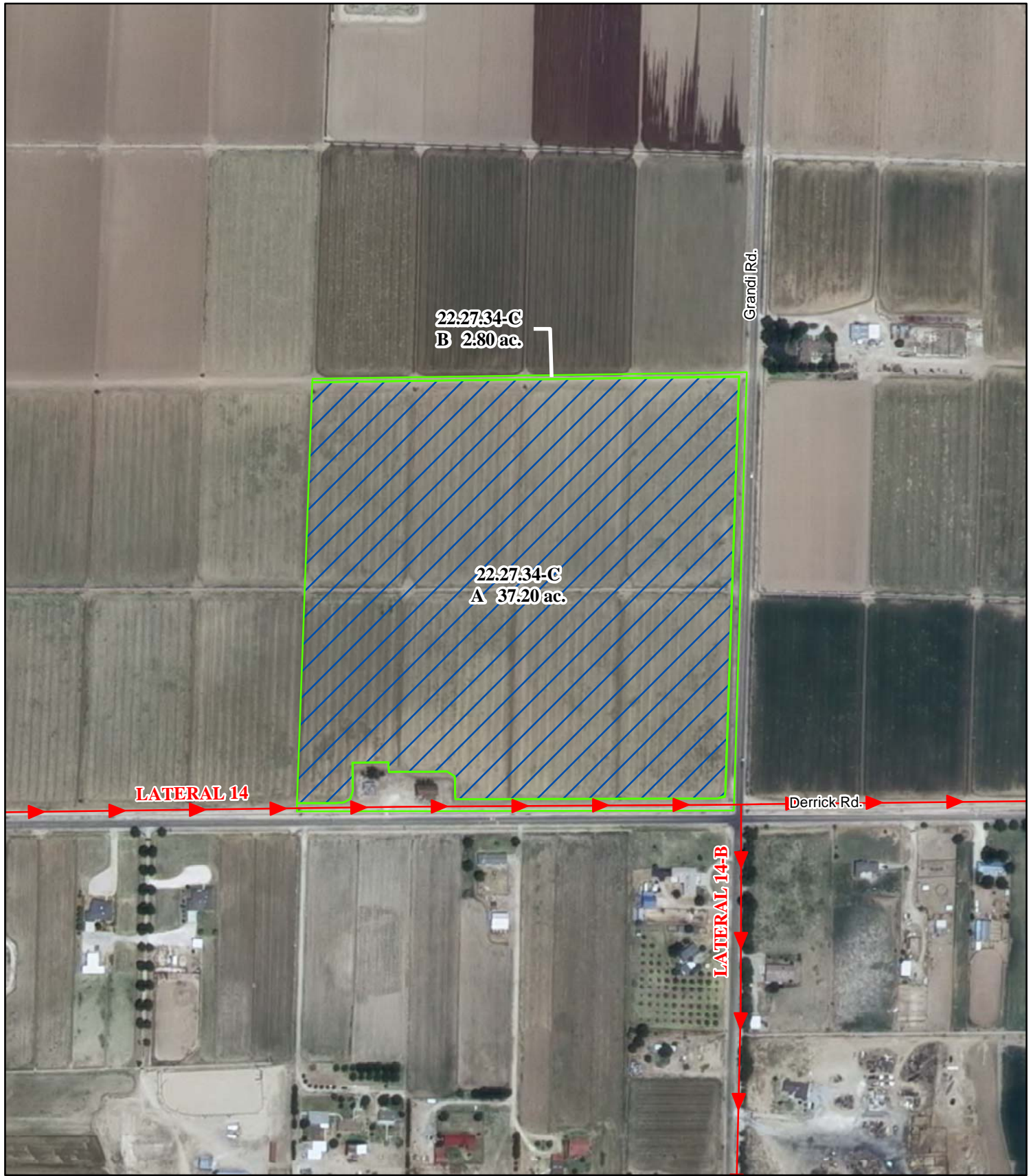

Legend

- Point of Diversion
- Canals / Ditches

Tract Boundaries

- Surface Water Only
- Supplemental Groundwater
- Reservoir / Pond
- No Right

2009 Digital Orthophotography

Grid Interval = 1000

Scale 1" = 400'

1:4,800

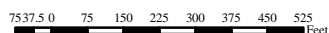

STATE OF NEW MEXICO

Office of the State Engineer

John R. D'Antonio, Jr., P.E., State Engineer

**Pecos River Stream System
Carlsbad Irrigation District**

Hydrographic Survey
Township 22

Betty Stanhouse Weems
& William Arthur Weems
Subfile 22.27.34-C

4/22/2011



D.D.

PAE