

This document provides a summary of the water right data in the original consent order for this subfile as well as any amendments and corrections to the consent order. In the event there is a discrepancy between a description of water rights set forth in this document and the specific Court order that determines that right, the specific Court order is controlling.

Subfile No.: **23.27.03-N3**

Court No.: **CV-WH-03-1151**

CID Assessment Number: **263-06-00-00-01**

Date of Filing of Original Consent Order: **November 07, 2007**

Defendants: **RUSTLER HILLS II, L.P.**

A. IRRIGATED LANDS (Surface Water & Supplemental Groundwater Combined):

a. **Office of the State Engineer File No(s):** 6, C-759 & C-1172-Comb.-C

b. **Priority:**

Supplemental Right: C-759 & C-1172-Comb.-C:

January 6, 1964 for 38.9 acres in the NE ¼ SE ¼ of Section 3, Township 22S, Range 27E, N.M.P.M.

January 6, 1964 for 24.5 acres in the NW ¼ SE ¼ of Section 3, Township 22S, Range 27E, N.M.P.M.

March 21, 1972 for 5.0 acres in the NW ¼ SE ¼ of Section 3, Township 22S, Range 27E, N.M.P.M.

Surface Water Right: Carlsbad Irrigation District Main Canal: As set forth in Part B of this Appendix.

c. **Source:**

Shallow Groundwater.

Surface waters of the Pecos River Stream System.

d. **Purpose of Use:**

For irrigation, and for domestic, and livestock watering uses incidental to irrigation use.

e. **Point(s) of Diversion:**

Well No.: C-00759

Location: As set forth in Part G of this Appendix.

Well No.: C-01172

Location: As set forth in Part G of this Appendix.

Ditch Name: Carlsbad Irrigation District Main Canal

Location: As set forth in Part G of this Appendix

f. Location and Amount of Irrigated Acreage:

Section 03, Township 23S, Range 27E, N.M.P.M.

Pt. SE¼

68.40 acres

Total: 68.40 acres (Supplemental)

As shown on the attached revised Hydrographic Survey Map for Subfile No. 23.27.03-N3, and the CID Section Hydrographic Survey Map Sheet No. 8 (1999-2011), included in Part F of this Appendix, representing the Court record as of the date of the filing of this Decree.

g. Amount of Water:

As set forth in Part B of this Appendix.

B. IRRIGATED LANDS (Surface Water Only):

a. Office of the State Engineer File No(s): 6

b. Priority:

Surface Water Right: Carlsbad Irrigation District Main Canal: As set forth in Part B of this Appendix.

c. Source:

Surface waters of the Pecos River Stream System.

d. Purpose of Use:

For irrigation, and for domestic, and livestock watering uses incidental to irrigation use.

e. Point(s) of Diversion:

Ditch Name: Carlsbad Irrigation District Main Canal

Location: As set forth in Part G of this Appendix

f. Location and Amount of Irrigated Acreage:

Section 03, Township 23S, Range 27E, N.M.P.M.

Pt. SE¼

6.60 acres

Total: 6.60 acres





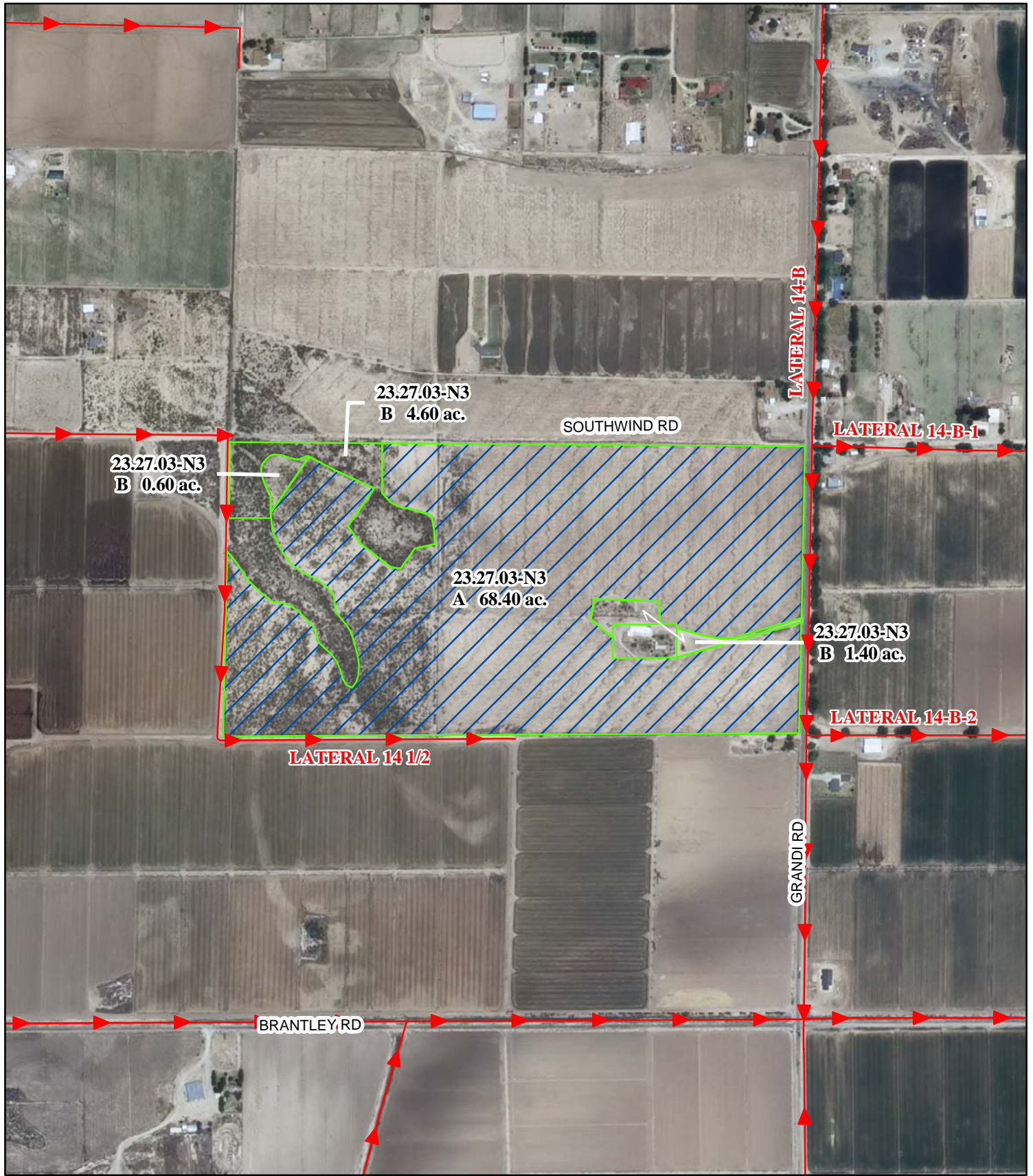

As shown on the attached revised Hydrographic Survey Map for Subfile No. 23.27.03-N3, and the CID Section Hydrographic Survey Map Sheet No. 8 (1999-2011), included in Part F of this Appendix, representing the Court record as of the date of the filing of this Decree.

g. Amount of Water:

As set forth in Part B of this Appendix.



Legend

-  Point of Diversion
-  Canals / Ditches
- Tract Boundaries**
-  Surface Water Only
-  Supplemental Groundwater
-  Reservoir / Pond
-  No Right

2009 Digital Orthophotography

Grid Interval = 1000

Scale 1" = 600'

1:7,200

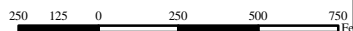

STATE OF NEW MEXICO

Office of the State Engineer

John R. D'Antonio, Jr., P.E., State Engineer

**Pecos River Stream System
Carlsbad Irrigation District**

Hydrographic Survey

Township 23

D.D.

Rustler Hills II, L.P.
Subfile 23.27.03-N3

4/27/2011



DET