

This document provides a summary of the water right data in the original consent order for this subfile as well as any amendments and corrections to the consent order. In the event there is a discrepancy between a description of water rights set forth in this document and the specific Court order that determines that right, the specific Court order is controlling.

Subfile No.: **23.28.05-A**

Court No.: **CV-WH-03-184**

CID Assessment Number: **262-01-00-00-01, 645-00-00-00-01, 702-00-00-00-01**

Date of Filing of Original Consent Order: **January 05, 2004**

Defendants: **RIVA EULINE KELLY TRUSTEE
RIVA KELLY REVOCABLE TRUST**

A. IRRIGATED LANDS (Surface Water & Supplemental Groundwater Combined):

- a. **Office of the State Engineer File No(s):** 6, C-289
- b. **Priority:**
Supplemental Right: C-00289: November 13, 1951
Surface Water Right: Carlsbad Irrigation District Main Canal: As set forth in Part B of this Appendix.
- c. **Source:**
Shallow Groundwater.
Surface waters of the Pecos River Stream System.
- d. **Purpose of Use:**
For irrigation, and for domestic, and livestock watering uses incidental to irrigation use.
- e. **Point(s) of Diversion:**
Well No.: C-00289
Location: As set forth in Part G of this Appendix.
Ditch Name: Carlsbad Irrigation District Main Canal
Location: As set forth in Part G of this Appendix
- f. **Location and Amount of Irrigated Acreage:**
Section 05, Township 23S, Range 28E, N.M.P.M.
Pt. NW¼ 51.10 acres
Pt. NE¼ 23.10 acres
Total: 74.20 acres (Supplemental)
As shown on the attached revised Hydrographic Survey Map for Subfile No. 23.28.05-A, and the CID Section Hydrographic Survey Map Sheet No. 10 (1999-2011), included in Part F of this Appendix, representing the Court record as of the date of the filing of this Decree.
- g. **Amount of Water:**
As set forth in Part B of this Appendix.

B. IRRIGATED LANDS (Surface Water Only):

- a. **Office of the State Engineer File No(s):** 6

CID Inter Se Disclosure

b. Priority:

Surface Water Right: Carlsbad Irrigation District Main Canal: As set forth in Part B of this Appendix.

c. Source:

Surface waters of the Pecos River Stream System.

d. Purpose of Use:

For irrigation, and for domestic, and livestock watering uses incidental to irrigation use.

e. Point(s) of Diversion:

Ditch Name: Carlsbad Irrigation District Main Canal

Location: As set forth in Part G of this Appendix

f. Location and Amount of Irrigated Acreage:

Section 05, Township 23S, Range 28E, N.M.P.M.

Pt. NW¼

3.00 acres

Total: 3.00 acres

As shown on the attached revised Hydrographic Survey Map for Subfile No. 23.28.05-A, and the CID Section Hydrographic Survey Map Sheet No. 10 (1999-2011), included in Part F of this Appendix, representing the Court record as of the date of the filing of this Decree.

g. Amount of Water:

As set forth in Part B of this Appendix.

C. STORAGE RESERVOIR (Surface Water Only):

a. Office of the State Engineer File No(s): 6

b. Priority:

Surface Water Right: Carlsbad Irrigation District Main Canal: As set forth in Part B of this Appendix.

c. Source:

Surface waters of the Pecos River Stream System.

d. Purpose of Use:

For irrigation, and for domestic and livestock watering uses incidental to irrigation use.

e. Point(s) of Diversion:

Ditch Name: Carlsbad Irrigation District Main Canal

Location: As set forth in Part G of this Appendix

f. Location and Amount of Irrigated Acreage:

Section 05, Township 23S, Range 28E, N.M.P.M.

Pt. NW¼

1.00 acres

Total: 1.00 acres (Reservoir)





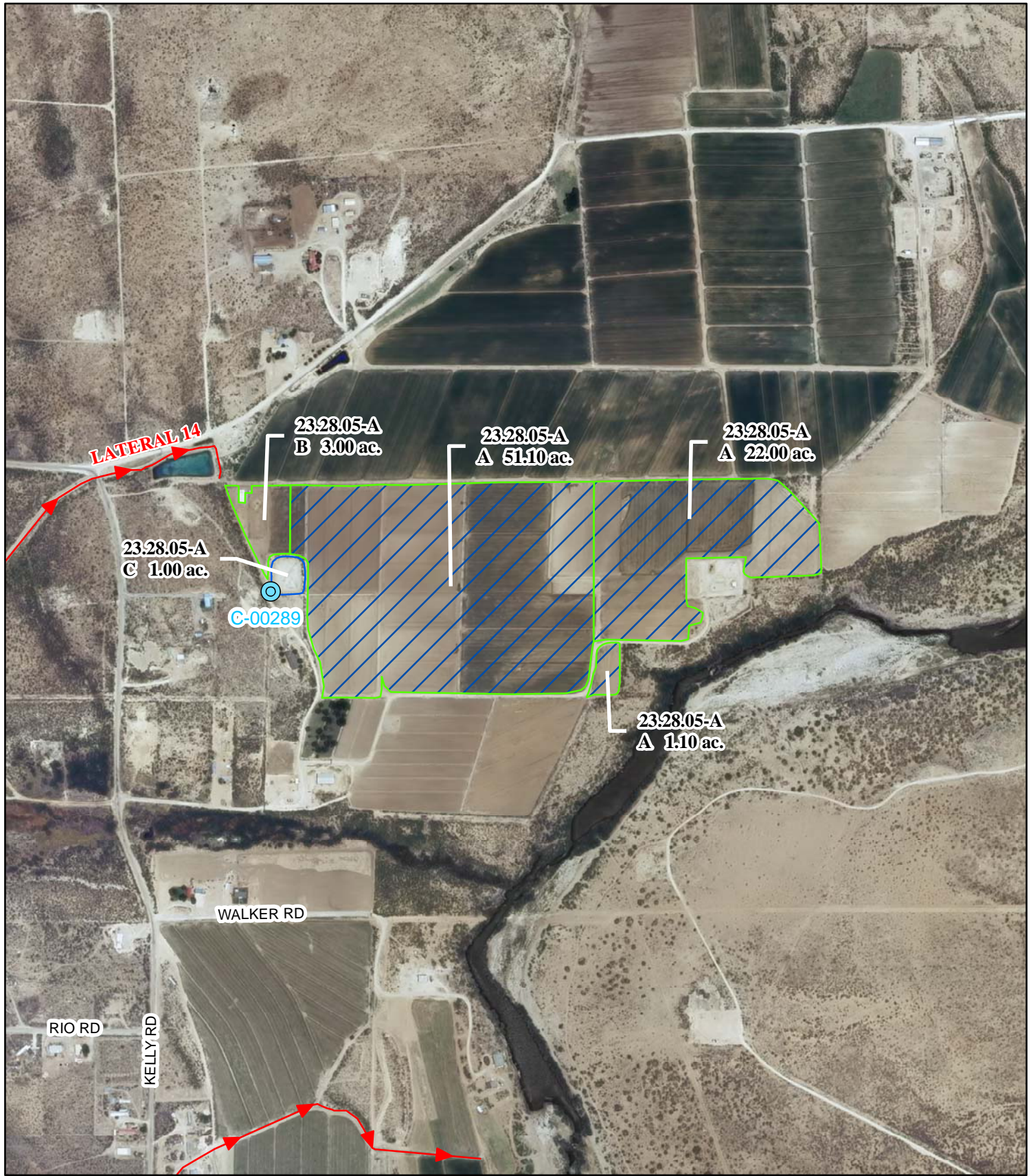

As shown on the attached revised Hydrographic Survey Map for Subfile No. 23.28.05-A, and the CID Section Hydrographic Survey Map Sheet No. 10 (1999-2011), included in Part F of this Appendix, representing the Court record as of the date of the filing of this Decree.

g. Amount of Water:

As set forth in Part B of this Appendix.



Legend

-  Point of Diversion
-  Canals / Ditches
- Tract Boundaries**
-  Surface Water Only
-  Supplemental Groundwater
-  Reservoir / Pond
-  No Right

2009 Digital Orthophotography

Grid Interval = 1000

Scale 1" = 800'

1:9,600

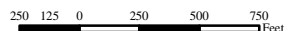

STATE OF NEW MEXICO

Office of the State Engineer

John R. D'Antonio, Jr., P.E., State Engineer

**Pecos River Stream System
Carlsbad Irrigation District**

Hydrographic Survey
Township 23

D.D.

Riva Kelly
Revocable Trust
Subfile 23.28.05-A
4/28/2011



DET