

This document provides a summary of the water right data in the original consent order for this subfile as well as any amendments and corrections to the consent order. In the event there is a discrepancy between a description of water rights set forth in this document and the specific Court order that determines that right, the specific Court order is controlling.

Subfile No.: **23.28.11-A**

Court No.: **CV-WH-03-218**

CID Assessment Number: **545-00-00-00-01**

Date of Filing of Original Consent Order: **December 11, 2003**

Defendants: **ANTONIO C. ONSUREZ**
GLORIA ONSUREZ

A. IRRIGATED LANDS (Surface Water & Supplemental Groundwater Combined):

a. **Office of the State Engineer File No(s):** 6, C-512

b. **Priority:**

Supplemental Right: C-00512: December 31, 1947

Surface Water Right: Carlsbad Irrigation District Main Canal: As set forth in Part B of this Appendix.

c. **Source:**

Shallow Groundwater.

Surface waters of the Pecos River Stream System.

d. **Purpose of Use:**

For irrigation, and for domestic, and livestock watering uses incidental to irrigation use.

e. **Point(s) of Diversion:**

Well No.: C-00512

Location: As set forth in Part G of this Appendix.

Well No.: C-00512-S

Location: As set forth in Part G of this Appendix.

Ditch Name: Carlsbad Irrigation District Main Canal

Location: As set forth in Part G of this Appendix

f. **Location and Amount of Irrigated Acreage:**

Section 11, Township 23S, Range 28E, N.M.P.M.

Pt. NW¼

94.60 acres

Total: 94.60 acres (Supplemental)

As shown on the attached revised Hydrographic Survey Map for Subfile No. 23.28.11-A, and the CID Section Hydrographic Survey Map Sheet No. 11 (1999-2011), included in Part F of this Appendix, representing the Court record as of the date of the filing of this Decree.

g. **Amount of Water:**

As set forth in Part B of this Appendix.

B. IRRIGATED LANDS (Surface Water Only):

- a. **Office of the State Engineer File No(s):** 6
- b. **Priority:**
Surface Water Right: Carlsbad Irrigation District Main Canal: As set forth in Part B of this Appendix.
- c. **Source:**
Surface waters of the Pecos River Stream System.
- d. **Purpose of Use:**
For irrigation, and for domestic, and livestock watering uses incidental to irrigation use.
- e. **Point(s) of Diversion:**
Ditch Name: Carlsbad Irrigation District Main Canal
Location: As set forth in Part G of this Appendix
- f. **Location and Amount of Irrigated Acreage:**
Section 11, Township 23S, Range 28E, N.M.P.M.
Pt. NW¼ 24.70 acres
Total: 24.70 acres
As shown on the attached revised Hydrographic Survey Map for Subfile No. 23.28.11-A, and the CID Section Hydrographic Survey Map Sheet No. 11 (1999-2011), included in Part F of this Appendix, representing the Court record as of the date of the filing of this Decree.

- g. **Amount of Water:**
As set forth in Part B of this Appendix.

C. STORAGE RESERVOIR (Surface Water & Supplemental Groundwater Combined):

- a. **Office of the State Engineer File No(s):** 6, C-512
- b. **Priority:**
Supplemental Right: C-00512: December 31, 1947
Surface Water Right: Carlsbad Irrigation District Main Canal: As set forth in Part B of this Appendix.
- c. **Source:**
Shallow Groundwater.
Surface waters of the Pecos River Stream System.
- d. **Purpose of Use:**
For irrigation, and for domestic and livestock watering uses incidental to irrigation use.
- e. **Point(s) of Diversion:**
Well No.: C-00512
Location: As set forth in Part G of this Appendix.
Well No.: C-00512-S
Location: As set forth in Part G of this Appendix.
Ditch Name: Carlsbad Irrigation District Main Canal
Location: As set forth in Part G of this Appendix

f. Location and Amount of Irrigated Acreage:

Section 11, Township 23S, Range 28E, N.M.P.M.

Pt. NW¼

0.70 acres

Total: 0.70 acres (Reservoir)

As shown on the attached revised Hydrographic Survey Map for Subfile No. 23.28.11-A, and the CID Section Hydrographic Survey Map Sheet No. 11 (1999-2011), included in Part F of this Appendix, representing the Court record as of the date of the filing of this Decree.

g. Amount of Water:

As set forth in Part B of this Appendix.

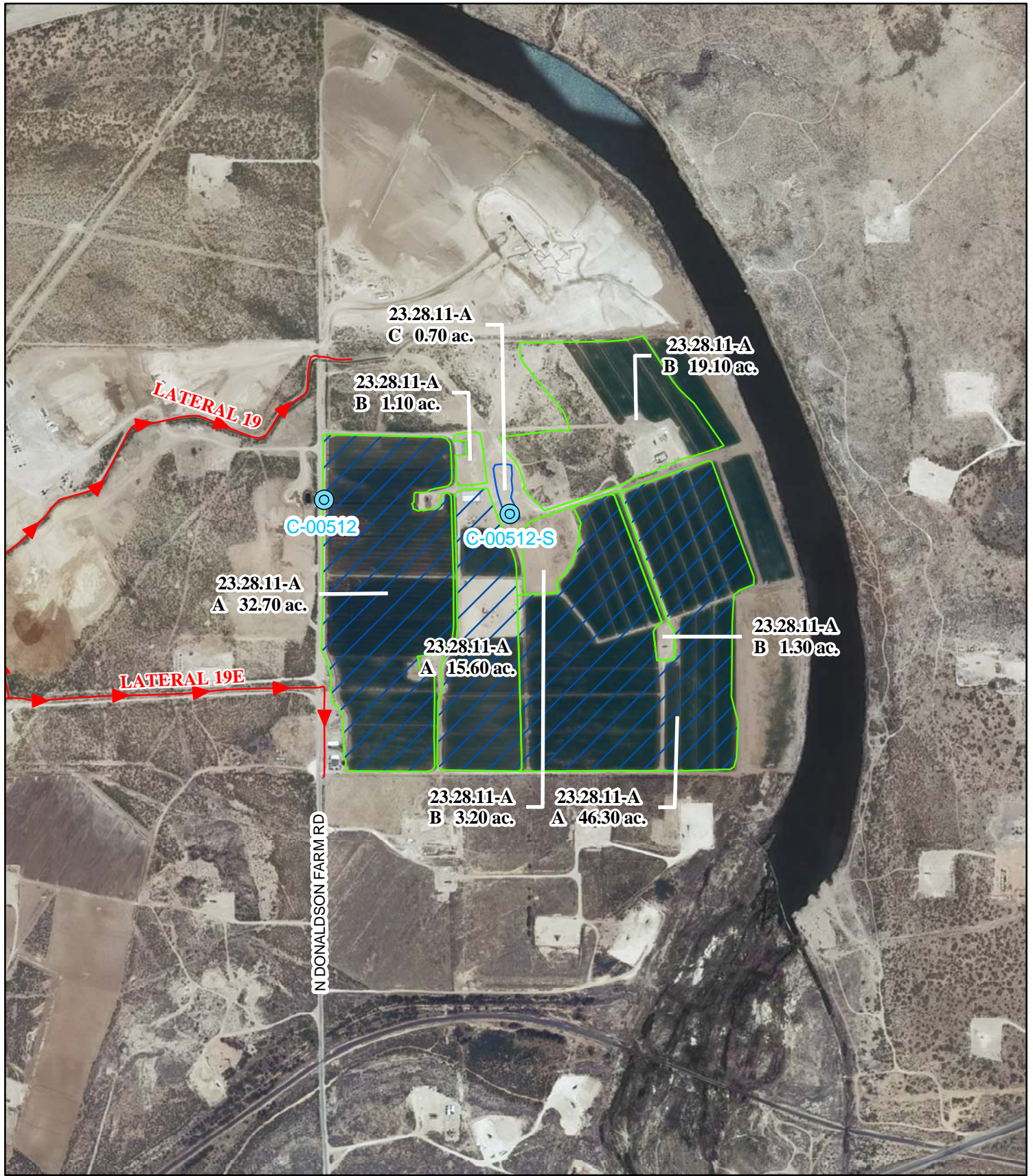

Legend

- Point of Diversion
- Canals / Ditches

Tract Boundaries

- Surface Water Only
- Supplemental Groundwater
- Reservoir / Pond
- No Right

2009 Digital Orthophotography

Grid Interval = 1000

Scale 1" = 800'

1:9,600

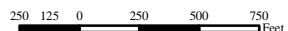

STATE OF NEW MEXICO

Office of the State Engineer

John R. D'Antonio, Jr., P.E., State Engineer

**Pecos River Stream System
Carlsbad Irrigation District**

Hydrographic Survey

Township 23

D.D.

Antonio C. & Gloria
Onsurez

Subfile 23.28.11-A

4/28/2011



DET