

This document provides a summary of the water right data in the original consent order for this subfile as well as any amendments and corrections to the consent order. In the event there is a discrepancy between a description of water rights set forth in this document and the specific Court order that determines that right, the specific Court order is controlling.

Subfile No.: **23.28.36-A**

Court No.: **CV-WH-03-323**

CID Assessment Number: **038-00-00-00-01**

Date of Filing of Original Consent Order: **November 17, 2003**

Defendants: **GEORGE ANNIS**
SARAH M. WISDOM ANNIS

A. IRRIGATED LANDS (Surface Water & Supplemental Groundwater Combined):

- a. **Office of the State Engineer File No(s):** 6, C-1303
- b. **Priority:**
 - Supplemental Right: C-01303 October 22, 1965 for 76.0 acres
 - Surface Water Right: Carlsbad Irrigation District Main Canal: As set forth in Part B of this Appendix.
- c. **Source:**
 - Shallow Groundwater.
 - Surface waters of the Pecos River Stream System.
- d. **Purpose of Use:**
 - For irrigation, and for domestic, and livestock watering uses incidental to irrigation use.
- e. **Point(s) of Diversion:**
 - Well No.: C-01303
 - Location: As set forth in Part G of this Appendix.
 - Ditch Name: Carlsbad Irrigation District Main Canal
 - Location: As set forth in Part G of this Appendix
- f. **Location and Amount of Irrigated Acreage:**
 - Section 36, Township 23S, Range 28E, N.M.P.M.

Pt. NE $\frac{1}{4}$	50.50 acres
Pt. SE $\frac{1}{4}$	25.50 acres
Total:	<u>76.00 acres</u> (Supplemental)

As shown on the attached revised Hydrographic Survey Map for Subfile No. 23.28.36-A, and the CID Section Hydrographic Survey Map Sheet No. 24 (1999-2011), included in Part F of this Appendix, representing the Court record as of the date of the filing of this Decree.
- g. **Amount of Water:**
 - As set forth in Part B of this Appendix.

B. IRRIGATED LANDS (Surface Water Only):

- a. **Office of the State Engineer File No(s):** 6

CID Inter Se Disclosure

b. **Priority:**

Surface Water Right: Carlsbad Irrigation District Main Canal: As set forth in Part B of this Appendix.

c. **Source:**

Surface waters of the Pecos River Stream System.

d. **Purpose of Use:**

For irrigation, and for domestic, and livestock watering uses incidental to irrigation use.

e. **Point(s) of Diversion:**

Ditch Name: Carlsbad Irrigation District Main Canal

Location: As set forth in Part G of this Appendix

f. **Location and Amount of Irrigated Acreage:**

Section 36, Township 23S, Range 28E, N.M.P.M.

Pt. NE¼

3.80 acres

Total: 3.80 acres

As shown on the attached revised Hydrographic Survey Map for Subfile No. 23.28.36-A, and the CID Section Hydrographic Survey Map Sheet No. 24 (1999-2011), included in Part F of this Appendix, representing the Court record as of the date of the filing of this Decree.

g. **Amount of Water:**

As set forth in Part B of this Appendix.

C. NO RIGHT (Surface Water Only):

a. **Office of the State Engineer File No(s):** 6

b. **Priority:**

NONE

c. **Source:**

Surface waters of the Pecos River Stream System

d. **Purpose of Use:**

NO RIGHT

e. **Point(s) of Diversion:**

NONE

Ditch Name: Carlsbad Irrigation District Main Canal

Location: As set forth in Part G of this Appendix

f. **Location and Amount of No Right Acreage:**

Section 36, Township 23S, Range 28E, N.M.P.M.

Pt. NE¼

12.70 acres

Total: 12.70 acres (No Right)

As shown on the attached revised Hydrographic Survey Map for Subfile No. 23.28.36-A, and the CID Section Hydrographic Survey Map Sheet No. 24 (1999-2011), included in Part F of this Appendix, representing the Court record as of the date of the filing of this Decree.

g. **Amount of Water:**

NONE

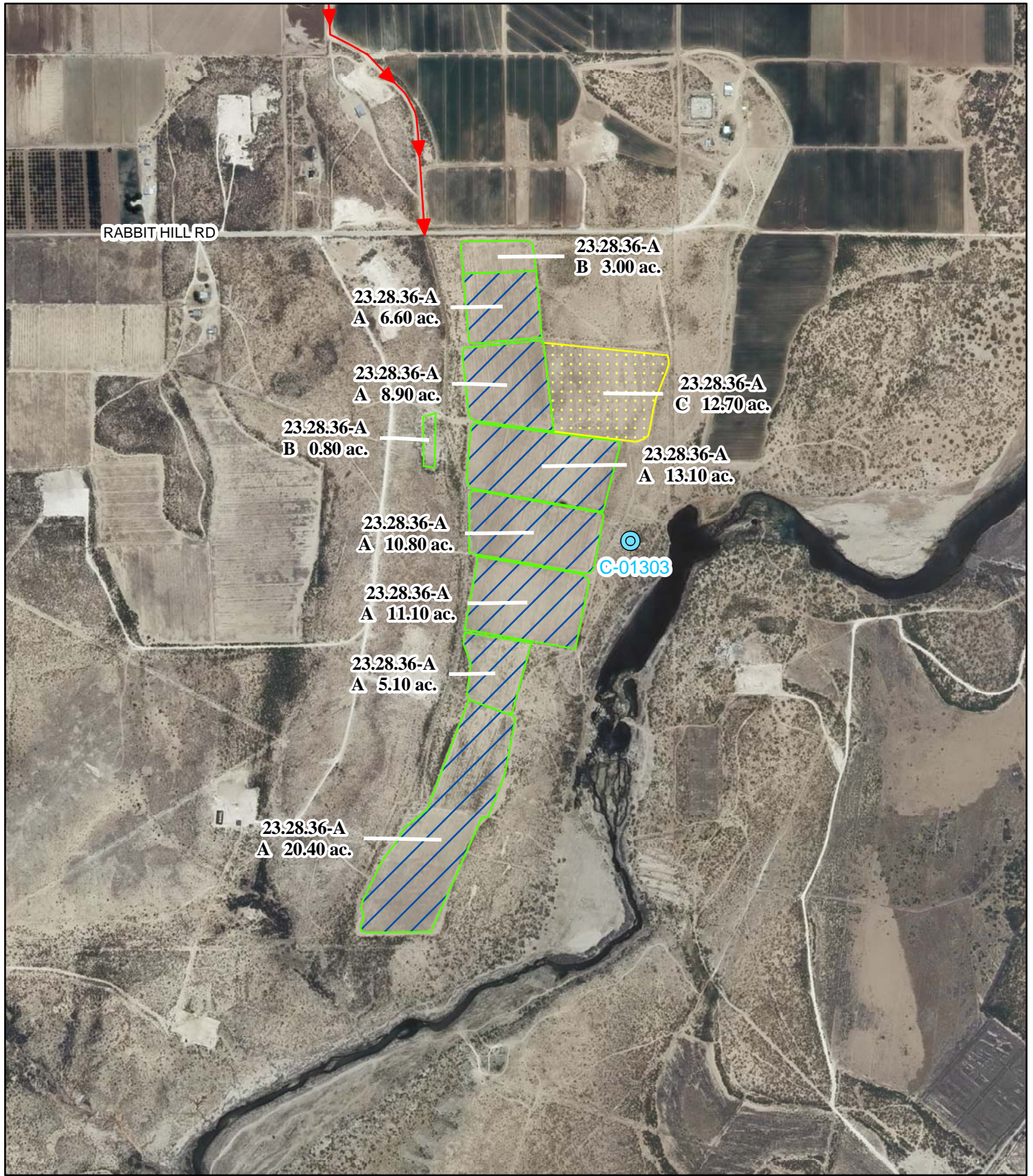

Legend

- Point of Diversion
- Canals / Ditches

Tract Boundaries

- Surface Water Only
- Supplemental Groundwater
- Reservoir / Pond
- No Right

2009 Digital Orthophotography
 Grid Interval = 1000
 Scale 1" = 1,000'
 1:12,000



STATE OF NEW MEXICO
Office of the State Engineer
 John R. D'Antonio, Jr., P.E., State Engineer

Pecos River Stream System
Carlsbad Irrigation District
 Hydrographic Survey
 Township 23

George Annis &
 Sarah Wisdom Annis
 Subfile 23.28.36-A
 5/4/2011



D.D.

DET