

This document provides a summary of the water right data in the original consent order for this subfile as well as any amendments and corrections to the consent order. In the event there is a discrepancy between a description of water rights set forth in this document and the specific Court order that determines that right, the specific Court order is controlling.

Subfile No.: **24.28.06-A**

Court No.: **CV-WH-03-21**

CID Assessment Number: **154-00-00-00-01, 691-00-00-00-01, 381-00-00-00-01**

Date of Filing of Original Consent Order: **January 24, 2005**

Defendants: **ALISA OGDEN
CRAIG W. OGDEN
OGDEN FARMS & CATTLE CO.**

A. IRRIGATED LANDS (Surface Water Only):

a. **Office of the State Engineer File No(s):** 6

b. **Priority:**

Surface Water Right: Carlsbad Irrigation District Main Canal: As set forth in Part B of this Appendix.

c. **Source:**

Surface waters of the Pecos River Stream System.

d. **Purpose of Use:**

For irrigation, and for domestic, and livestock watering uses incidental to irrigation use.

e. **Point(s) of Diversion:**

Ditch Name: Carlsbad Irrigation District Main Canal
Location: As set forth in Part G of this Appendix

f. **Location and Amount of Irrigated Acreage:**

Section 06, Township 24S, Range 28E, N.M.P.M.

Pt. SW¼ 12.90 acres

Pt. SE¼ 15.10 acres

Total: 28.00 acres

As shown on the attached revised Hydrographic Survey Map for Subfile No. 24.28.06-A, and the CID Section Hydrographic Survey Map Sheet No. 2 (1999-2011), included in Part F of this Appendix, representing the Court record as of the date of the filing of this Decree.

g. **Amount of Water:**

As set forth in Part B of this Appendix.

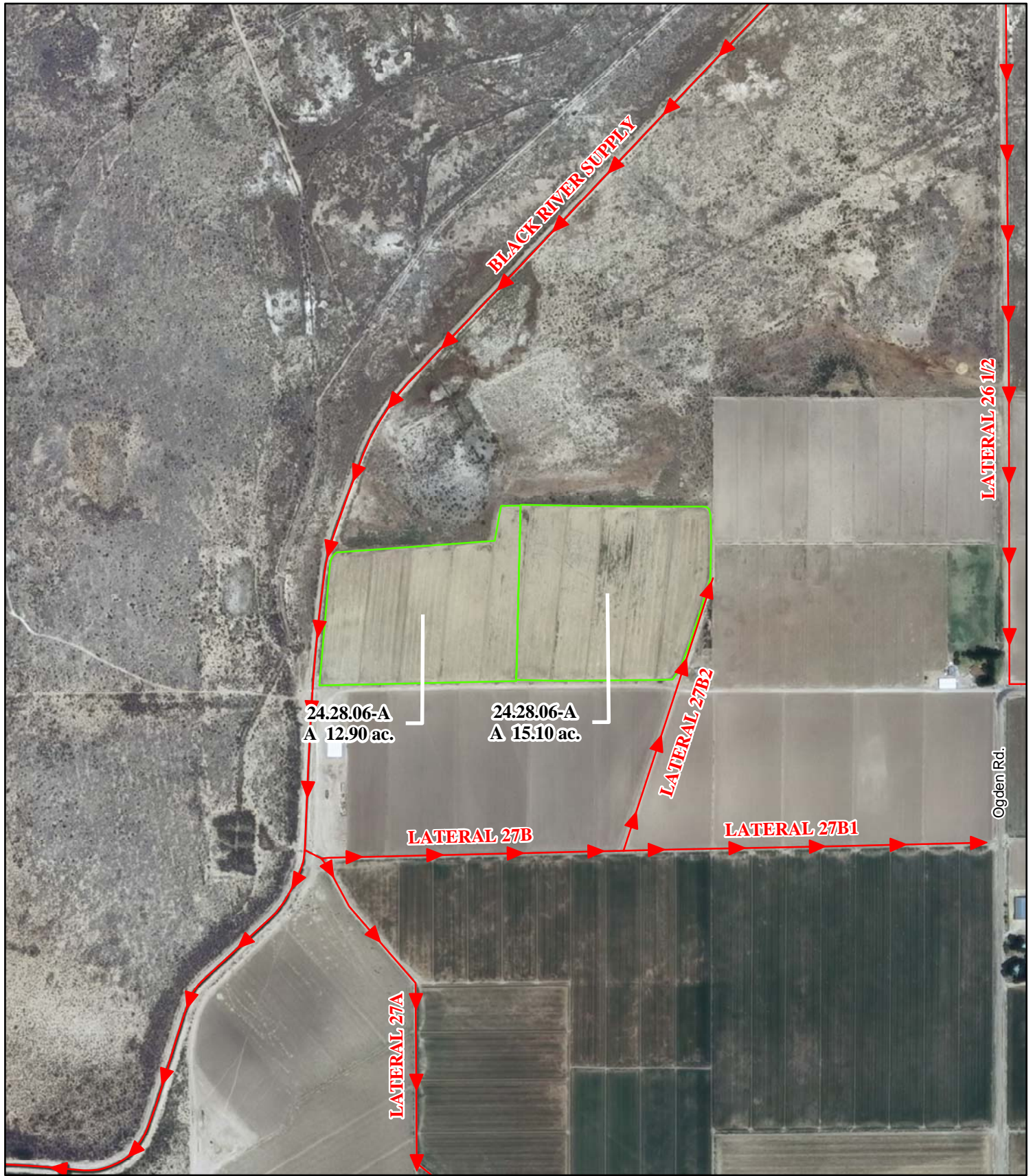

Legend

- Point of Diversion
- Canals / Ditches

Tract Boundaries

- Surface Water Only
- Supplemental Groundwater
- Reservoir / Pond
- No Right

2009 Digital Orthophotography

Grid Interval = 1000

Scale 1" = 600'

1:7,200



STATE OF NEW MEXICO

Office of the State Engineer

John R. D'Antonio, Jr., P.E., State Engineer

**Pecos River Stream System
Carlsbad Irrigation District**

Hydrographic Survey

Township 24

D.D.

Ogden Farms
& Cattle Co.
Subfile 24.28.06-A
4/27/2011



PAE