

This document provides a summary of the water right data in the original consent order for this subfile as well as any amendments and corrections to the consent order. In the event there is a discrepancy between a description of water rights set forth in this document and the specific Court order that determines that right, the specific Court order is controlling.

Subfile No.: **24.28.16-A**

Court No.: **CV-WH-03-82**

CID Assessment Number: **176-00-00-00-01, 176-00-00-00-02, 176-00-00-00-03, 176-00-00-00-04**

Date of Filing of Original Consent Order: **November 17, 2003**

Defendants: **PARDUE LIMITED COMPANY**

**A. IRRIGATED LANDS (Surface Water Only):**

a. **Office of the State Engineer File No(s):** 6, 1927

b. **Priority:**

Surface Water Right: Black River Canal: December 31, 1889, for the amount of water diverted from the Black River.

Surface Water Right: Carlsbad Irrigation District Main Canal: As set forth in Part B of this Appendix.

c. **Source:**

Surface waters of the Pecos River Stream system, including surface waters of the Black River, a tributary of the Pecos River.

Surface waters of the Pecos River Stream System.

d. **Purpose of Use:**

For irrigation, and for domestic, and livestock watering uses incidental to irrigation use.

e. **Point(s) of Diversion:**

Ditch Name: Black River Canal

Location: As set forth in Part G of this Appendix

Ditch Name: Carlsbad Irrigation District Main Canal

Location: As set forth in Part G of this Appendix

f. **Location and Amount of Irrigated Acreage:**

Section 16, Township 24S, Range 28E, N.M.P.M.

Pt. NW¼ 85.60 acres

Pt. NE¼ 36.30 acres

Total: 121.90 acres

As shown on the attached revised Hydrographic Survey Map for Subfile No. 24.28.16-A, and the CID Section Hydrographic Survey Map Sheet No. 7 (1999-2011), included in Part F of this Appendix, representing the Court record as of the date of the filing of this Decree.

g. **Amount of Water:**

As set forth in Part B of this Appendix.

**B. NO RIGHT (Surface Water Only):**

a. **Office of the State Engineer File No(s):** 6, 1927

b. **Priority:**  
NONE  
NONE

c. **Source:**  
Surface waters of the Pecos River Stream System

d. **Purpose of Use:**  
NO RIGHT

e. **Point(s) of Diversion:**  
NONE  
Ditch Name: Black River Canal  
Location: As set forth in Part G of this Appendix  
NONE  
Ditch Name: Carlsbad Irrigation District Main Canal  
Location: As set forth in Part G of this Appendix

f. **Location and Amount of No Right Acreage:**

Section 16, Township 24S, Range 28E, N.M.P.M.

Pt. NW¼ 28.40 acres

Pt. NE¼ 8.60 acres

Total: 37.00 acres ( No Right )





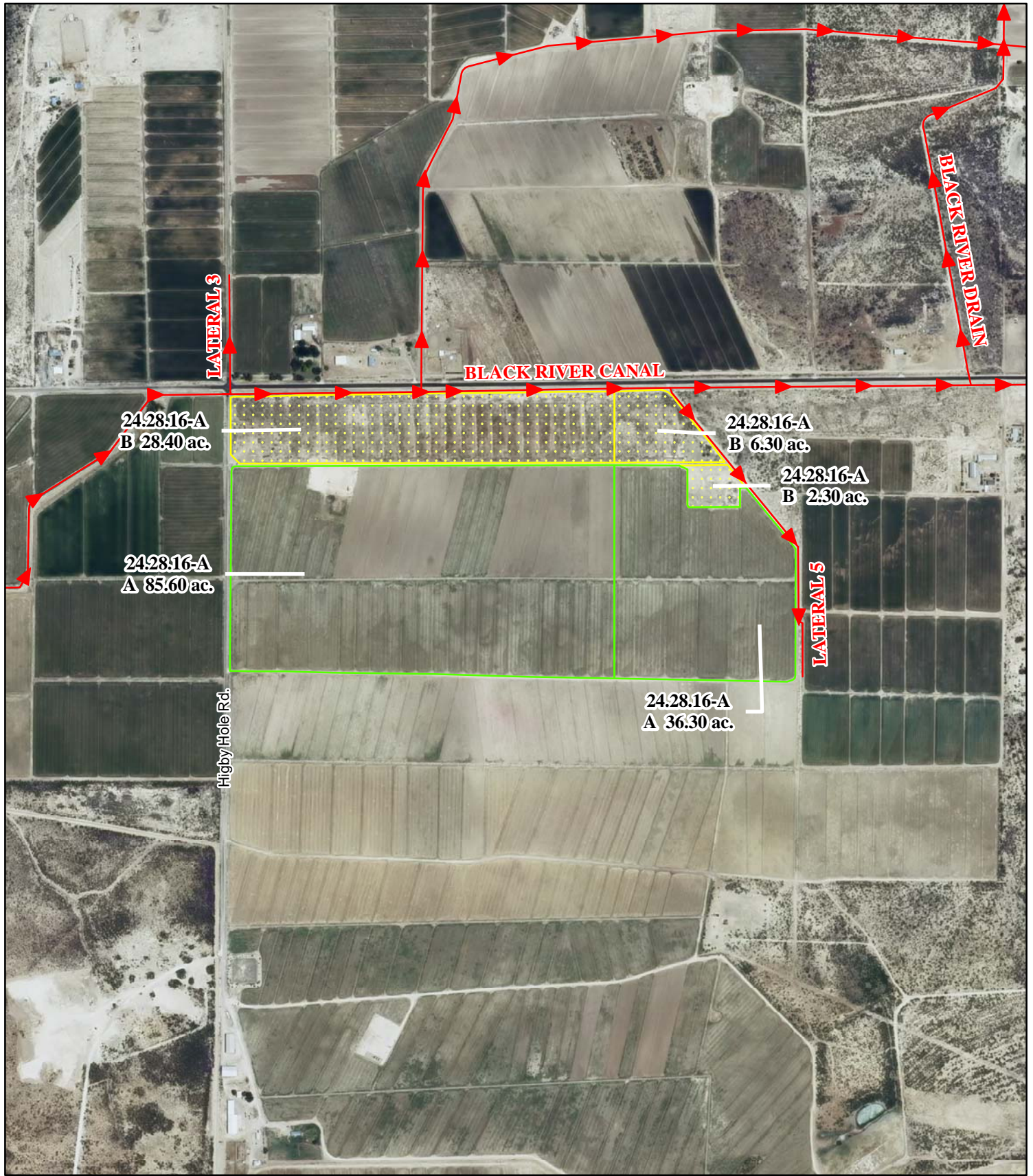

As shown on the attached revised Hydrographic Survey Map for Subfile No. 24.28.16-A, and the CID Section Hydrographic Survey Map Sheet No. 7 (1999-2011), included in Part F of this Appendix, representing the Court record as of the date of the filing of this Decree.

g. **Amount of Water:**

NONE



**Legend**

-  Point of Diversion
-  Canals / Ditches
- Tract Boundaries**
-  Surface Water Only
-  Supplemental Groundwater
-  Reservoir / Pond
-  No Right

2009 Digital Orthophotography

Grid Interval = 1000

Scale 1" = 900'

1:10,800

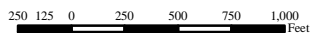

**STATE OF NEW MEXICO**

*Office of the State Engineer*

John R. D'Antonio, Jr., P.E., State Engineer

**Pecos River Stream System  
Carlsbad Irrigation District**

Hydrographic Survey

Township 24

D.D.

Pardue Limited  
Company  
Subfile 24.28.16-A  
5/4/2011



PAE