

IN THE UNITED STATES DISTRICT COURT
FOR THE DISTRICT OF NEW MEXICO

STATE OF NEW MEXICO, *ex rel.*
State Engineer

Plaintiff,

vs.

ROMAN ARAGON, *et al.*,

Defendants.

69cv07941-BB

RIO CHAMA STREAM SYSTEM
Section 3, Rio Cebolla

Subfile No. CHCB-005-0004

ORDER TO SHOW CAUSE

To: **Mario R. Martinez**
Sophia D. Martinez
P.O. Box 217
Tierra Amarilla, NM 87575

Subfile No. CHCB-005-0004

You are hereby ordered to show cause why the Court should not adjudicate your water rights under Subfile CHCB-005-0004 in the Rio Cebolla subsection of the Rio Chama Stream System as follows:

A. IRRIGATED LANDS (Surface Water Only):

Office of the State Engineer File No(s) 01133 - 01167

Priority: Reserved for future determination by court order entered July 25, 2000

Source of Water: Surface waters of the Rio Cebolla, a tributary of the Rio Chama.

Purpose of Use: IRRIGATION

Point of Diversion:

Ditch Name: EMILIANA MAES SOUTH DITCH

Location X: 1,549,456 feet **Y:** 1,999,854 feet
 New Mexico State Plane Coordinate System, Central Zone, 1983 N.A.D.

Location and Amount of Acreage:

<u>Township 26N, Range 03E, Section 12, N.M.P.M.</u> Pt. SE $\frac{1}{4}$	0.9 acres
<u>Township 26N, Range 04E, Section 07, N.M.P.M.</u> Pt. SW $\frac{1}{4}$	5.3 acres
Total	<u>6.2 acres</u>

As shown on the attached revised Hydrographic Survey Map for Subfile No. CHCB-005-0004

Amount of Water: Reserved for future determination by court order entered July 25, 2000

B. IRRIGATED LANDS (Surface Water Only):

Office of the State Engineer File No(s) 01133 - 01167

Priority: Reserved for future determination by court order entered July 25, 2000

Source of Water: Surface waters of the Rio Cebolla, a tributary of the Rio Chama

Purpose of Use: IRRIGATION

Point of Diversion:

Ditch Name: ATENCIO NORTH DITCH

Location X: 1,551,652 feet **Y:** 2,000,325 feet
 New Mexico State Plane Coordinate System, Central Zone, 1983 N.A.D.

Location and Amount of Acreage:

<u>Township 26N, Range 04E, Section 07, N.M.P.M.</u> Pt. SW $\frac{1}{4}$	2.5 acres
Total	<u>2.5 acres</u>

As shown on the attached revised Hydrographic Survey Map for Subfile No. CHCB-005-0004

Amount of Water: Reserved for future determination by court order entered July 25, 2000

C. NO RIGHT (Surface Water Only):

Office of the State Engineer File No(s) 01133 - 01167

Priority: NONE

Source of Water: Surface waters of the Rio Cebolla, a tributary of the Rio Chama

Purpose of Use: NO RIGHT

Point of Diversion:

Ditch Name: TRUJILLO - LOPEZ DITCH

Location X: 1,558,976 feet **Y:** 2,007,053 feet
New Mexico State Plane Coordinate System, Central Zone, 1983 N.A.D.

Location and Amount of Acreage:

Township 26N, Range 03E, Section 12, N.M.P.M.	
Pt. SE $\frac{1}{4}$	6.5 acres
Township 26N, Range 04E, Section 07, N.M.P.M.	
Pt. SW $\frac{1}{4}$	16.4 acres
Total	22.9 acres

As shown on the attached revised Hydrographic Survey Map for Subfile No. CHCB-005-0004

Amount of Water: NONE

If you agree with the above description of your water rights, you do not need to take any action.

If you object to the above description of your water rights, you must file an Objection and

Request for Hearing with the United States District Court within 20 days of the receipt of this notice.

If your request is timely, the Court will notify you of the date and time of hearing.

Special Master Vickie L. Gabin
United States District Court

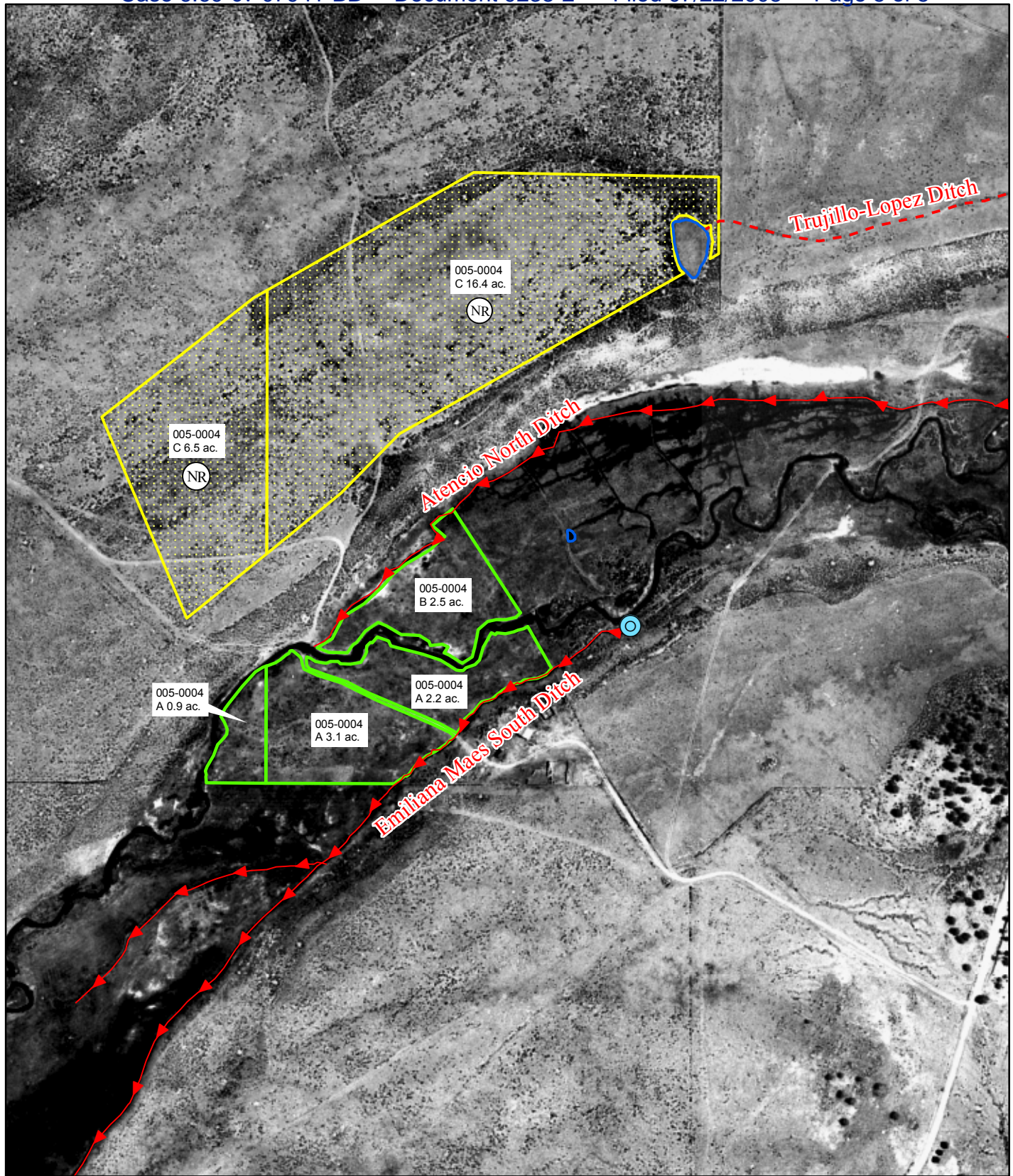

LEGEND

- Irrigated Tract Boundary
- No Right Tract Boundary
- Seeped Area
- Operable Ditch
- Inoperable Ditch
- Stock Ponds / Reservoir
- Point of Diversion
- Well
- Spring
- Fallow
- No Right

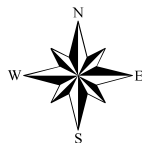

1 inch = 400 feet



STATE OF NEW MEXICO
Office of the State Engineer
John R. D'Antonio, Jr., P. E.,
State Engineer

Rio Chama Hydrographic Survey
Rio Cebolla Section

Subfile Number
CHCB 005-0004
Emiliana Maes South,
Atencio North and
Trujillo-Lopez Ditches
AMENDED
July 1, 2008

