

IN THE UNITED STATES DISTRICT COURT
FOR THE DISTRICT OF NEW MEXICO

STATE OF NEW MEXICO *ex rel.*
State Engineer,

Plaintiff,
v.

ROMAN ARAGON, *et al.*,

Defendants.

6:69-cv-07941-BB

RIO CHAMA STREAM SYSTEM
Section 7: Village of Chama

Subfile No(s).

CHCV-007-0001B

ORDER GRANTING DEFAULT JUDGMENT

THIS MATTER is before the Court upon the motion by the plaintiff, State of New Mexico, *ex rel.*, State Engineer's January 30, 2009 Motion for Default Judgment (Docket No. 9396). The Court, being fully advised, finds that the State's motion is well-taken and should be GRANTED.

The Court, being fully advised, finds:

1. The Court has jurisdiction of the parties and the subject matter herein.
2. The defendants named below have been legally served with process or have waived service of summons.
3. The defendants named below have failed to appear, answer, or otherwise defend in this cause, and are adjudged to be in default.
4. The State Engineer's hydrographic survey and report of the Rio Chama Stream System, Section 7, Village of Chama (July 31, 2003) relating to the defendants' water rights have been introduced into the record, and the same are hereby incorporated and made a part of this order.
5. The water rights of the defendants named below in the above-styled and captioned cause are as follows:

ALFRED UNSER

Subfile No.: CHCV-007-0001B

A. IRRIGATION (Surface Water Only)

Office of the State Engineer Files No(s) NONE

Priority: 1890

Source of Water: Surface water of the Rio Chama.

Purpose of Use: IRRIGATION

Point of Diversion:

Ditch: CHAMA VALLEY DITCH NO. 1

Location: X= 1,541,523 feet Y= 2,129,662 feet

New Mexico State Plane Coordinate System, Central Zone, NAD 1983

Location and Amount of Irrigated Acreage:

Within the Tierra Amarilla Grant	1.6 acres
Total	1.6 acres

As shown on the attached revised Hydrographic Survey Map for Subfile No.: CHCV-007-0001B

Amount of Water: Reserved for future determination by court order entered November 19, 2002.

B. NO RIGHT (Surface Water Only)

Office of the State Engineer Files No(s) 01792

Priority: NONE

Source of Water: Surface water of the Rio Chama.

Purpose of Use: NO RIGHT

Point of Diversion:

Ditch: CHAMA VALLEY DITCH NO. 1

Location: X= 1,541,523 feet Y= 2,129,662 feet

New Mexico State Plane Coordinate System, Central Zone, NAD 1983

Location and Amount of Acreage:

Within the Tierra Amarilla Grant	13.8 acres
Total	13.8 acres

As shown on the attached revised Hydrographic Survey Map for Subfile No.: CHCV-007-0001B

Amount of Water: NONE

IT IS, THEREFORE, ORDERED that the above-named defendants be and hereby are, adjudicated to have the water rights set out hereinabove, subject to the right of any other water rights claimant with standing to object prior to the entry of a final decree.

IT IS FURTHER ORDERED that the defendants, his or her successors, representatives, heirs and assigns, are enjoined from any diversion or use of the public surface waters of the Rio Chama Stream System, Section 7, except in strict accordance with the rights set forth herein or in other orders of the Court.



BRUCE D. BLACK
UNITED STATES DISTRICT JUDGE

Recommended for approval:

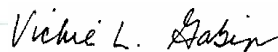

SPECIAL MASTER

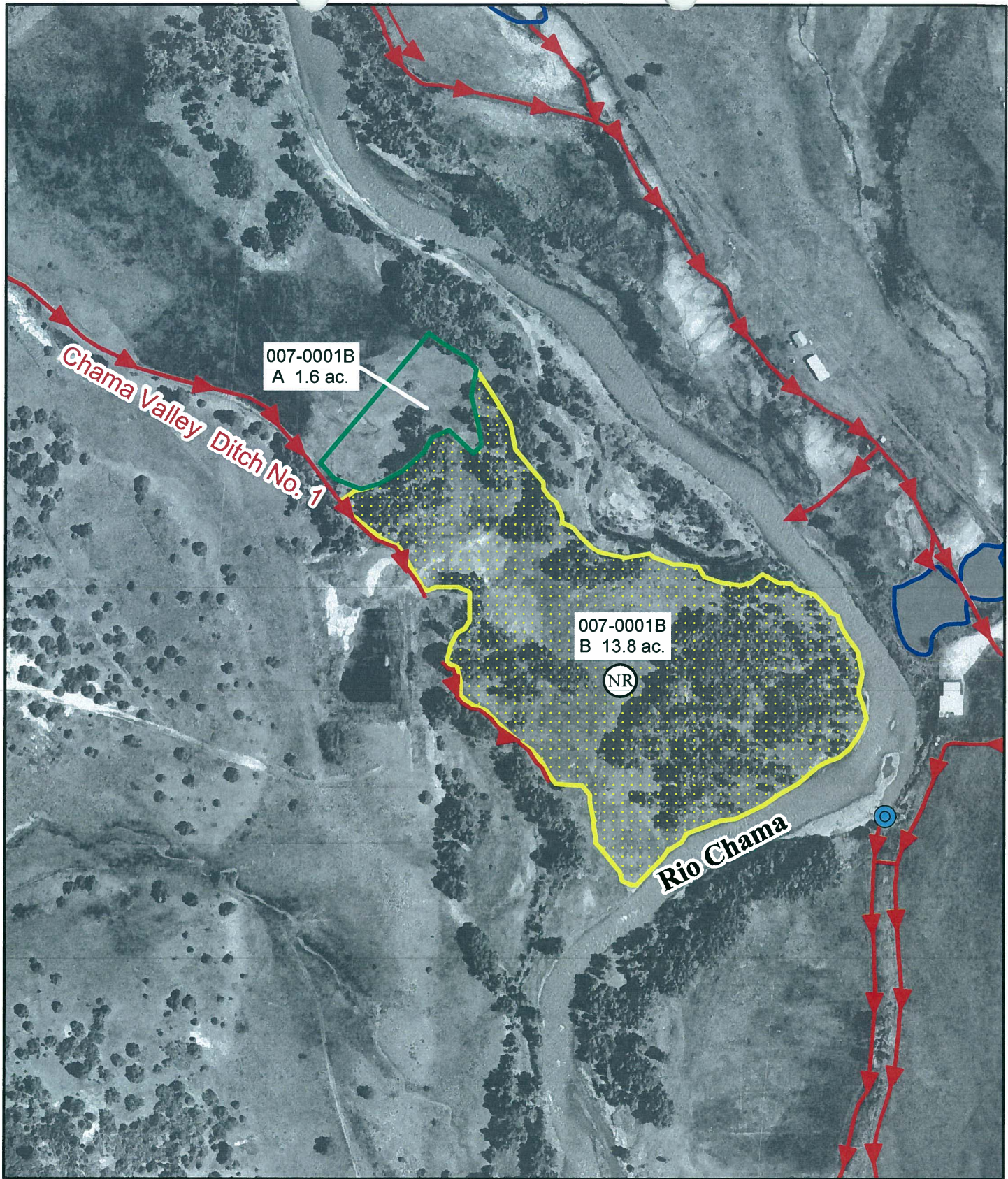

LEGEND

-  No Right Tract Boundary
-  Seeped Land
-  Operable Ditch / Lateral
-  Reservoir / Stock Pond
-  Point of Diversion
-  Fallow
-  No Right



1 inch = 300 feet
 0 50 100 200 300
 Feet

STATE OF NEW MEXICO
 Office of the State Engineer
 John R. D'Antonio, Jr., P.E.,
 State Engineer

Rio Chama Hydrographic Survey
 Village of Chama Section

Subfile Number
 CHCV 007-0001B
 Chama Valley
 Ditch No. 1
 AMENDED
 March 25, 2008

