

IN THE UNITED STATES DISTRICT COURT
FOR THE DISTRICT OF NEW MEXICO

STATE OF NEW MEXICO *ex rel.*

State Engineer,

Plaintiff,

v.

ROMAN ARAGON, *et al.*,

Defendants.

6:69-cv-07941-BB

RIO CHAMA STREAM SYSTEM

Village of Chama, Section 7

Subfile No.: **CHCV-001-0009A**

CONSENT ORDER

The Court, having considered the agreement between the Plaintiff State of New Mexico and Defendant(s):

DEBRA K. ZIMBELMAN

concerning the Defendant's right to use the public waters of the Rio Chama Stream System, as set forth below finds:

1. The Court has jurisdiction over the parties and the subject matter of this suit.
2. The State of New Mexico and the above-named Defendant(s) are in agreement concerning certain elements of Defendant's right to divert and use the public waters of the Rio Chama Stream System, Village of Chama, Section 7, and by their signatures appearing below, the State and the Defendant(s) have approved and accepted the elements of Defendant's water rights as set forth in paragraph 4 herein.
3. There is no just reason for delay for the entry of a final judgment as to the elements of the claims of the Defendant(s) adjudicated by this order.

4. The right of the Defendant(s) to divert and use the public waters from the Rio Chama Stream System, Village of Chama, Section 7, is set forth below:

A. IRRIGATED LANDS (Surface Water Only):

Office of the State Engineer Files No(s) 03092, 03357 and 04511

Priority: Reserved for future determination by court order entered November 19, 2002.

Source of Water Surface water of the Rio Chama.

Purpose of Use: IRRIGATION

Point of Diversion:

Ditch: CHAMA VALLEY DITCH

Location: X= 1,545,085 feet Y= 2,149,000 feet

New Mexico State Plane Coordinate System, Central Zone, NAD 1983

Location and Amount of Irrigated Acreage:

Within the Tierra Amarilla Grant	0.8 acres
Total	0.8 acres

As shown on the attached revised Hydrographic Survey Map for Subfile No.: CHCV-001-0009A

Amount of Water: Reserved for future determination by court order entered November 19, 2002.

5. Defendant(s) have no surface water rights in the Rio Chama Stream System, Village of Chama, Section 7, other than those set forth in this order and those other orders entered by this Court in this cause.
6. Defendant(s), his or her successors, representatives, heirs and assigns, should be enjoined from any use of the surface waters of the Rio Chama Stream System, Village of Chama, Section 7, except in strict accordance with the water rights described herein.
7. The water rights described herein, if any, are adjudicated subject to the right of any other water right claimant with standing to object prior to the entry of a final decree.

IT IS THEREFORE ORDERED that the rights of the Defendant(s) to divert and use the waters of the Rio Chama Stream System, Village of Chama, Section 7, are as set forth herein. The Defendant(s), his or her successors, representatives, heirs and assigns, are enjoined from any diversion or use of the public surface waters of the Rio Chama Stream System, Village of Chama, Section 7, except in strict accordance with the rights set forth herein or in other orders of the Court.

The Court enters this Consent Order as a final judgment as to the elements of Defendant's waters rights set forth herein, subject to the right of other claimants to file objections to individual adjudication orders, and to the entry of the final decree in this proceeding.

Bruce D Black

UNITED STATES DISTRICT JUDGE

Recommended for approval:

Vickie L. Gabin

SPECIAL MASTER

ACCEPTED: *Debra K Zimbelman*
DEBRA K. ZIMBELMAN

ADDRESS: *2 Ronnie Rd*
Golden CO
80403

DATE: *March 9, 2009*

E G Newville
EDWARD G. NEWVILLE
Special Assistant Attorney General

3.12.09
Date

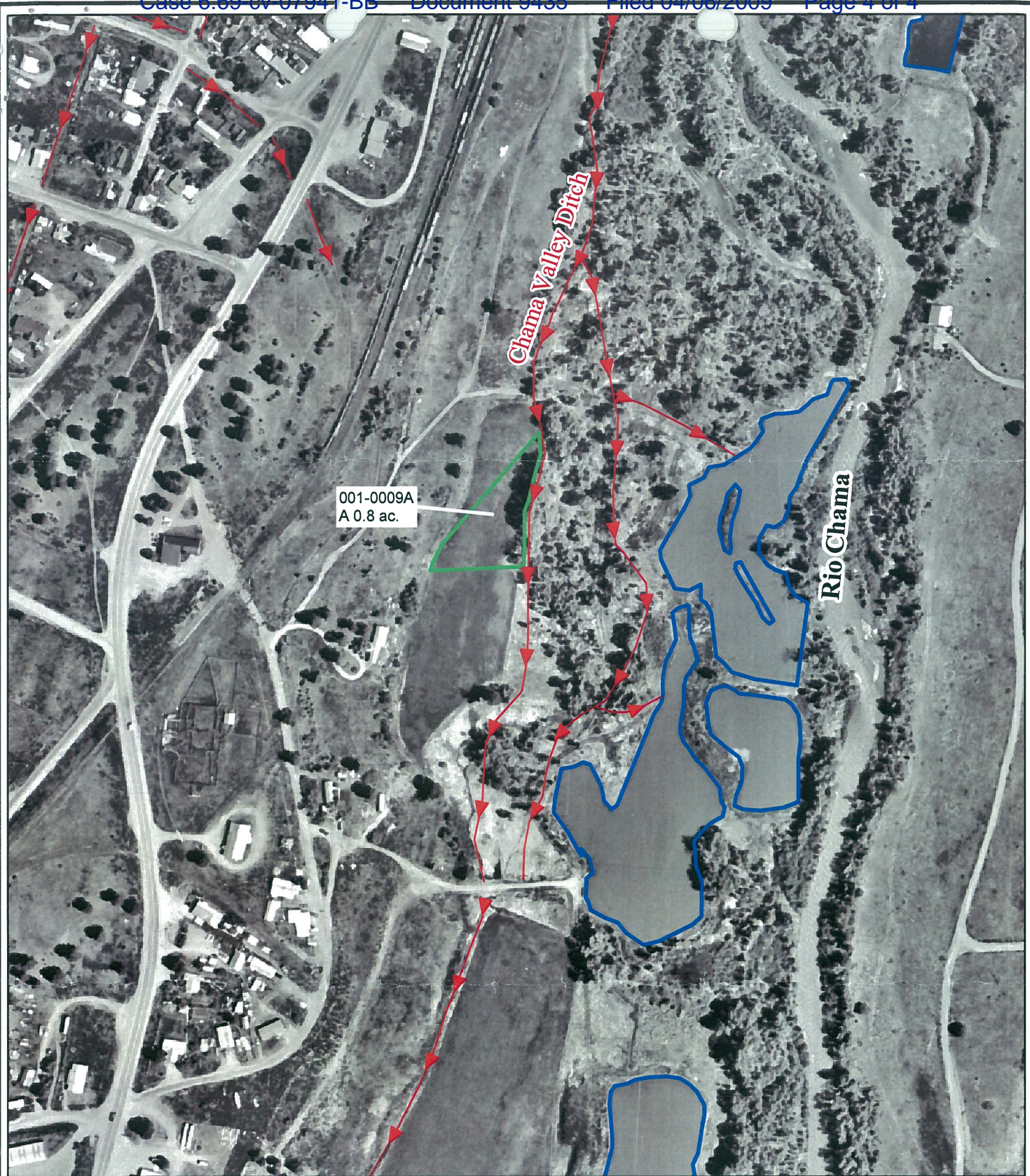









001-0009A
A 0.8 ac.

Chama Valley Ditch

Rio Chama

LEGEND

-  Irrigated Tract Boundary
-  No Right Tract Boundary
-  Seeped Land
-  Operable Ditch / Lateral
-  Inoperable Ditch / Lateral
-  Reservoir / Stock Pond
-  Point of Diversion
-  Fallow
-  No Right



1 inch = 300 feet
 0 50 100 200 300
 Feet

STATE OF NEW MEXICO
 Office of the State Engineer
 John R. D'Antonio, Jr., P.E.,
 State Engineer

Subfile Number
CHCV 001-0009A
 Chama Valley Ditch
 AMENDED
 December 18, 2008

Rio Chama Hydrographic Survey
 Village of Chama Section

