

**IN THE UNITED STATES DISTRICT COURT
FOR THE DISTRICT OF NEW MEXICO**

STATE OF NEW MEXICO *ex rel.*
State Engineer,

Plaintiff,
v.

ROMAN ARAGON, *et al.*,

Defendants.

6:69-cv-07941-BB

RIO CHAMA STREAM SYSTEM

Canjilon Creek, Section 3

Subfile No.: CHCJ-003-0003

CONSENT ORDER

The Court, having considered the agreement between the Plaintiff State of New Mexico and Defendant(s):

MOISES MORALES JR

concerning the Defendant's right to use the public waters of the Rio Chama Stream System, as set forth below finds:

1. The Court has jurisdiction over the parties and the subject matter of this suit.
2. The State of New Mexico and the above-named Defendant(s) are in agreement concerning certain elements of Defendant's right to divert and use the public waters of the Rio Chama Stream System, Canjilon Creek, Section 3, and by their signatures appearing below, the State and the Defendant(s) have approved and accepted the elements of Defendant's water rights as set forth in paragraph 4 herein.
3. There is no just reason for delay for the entry of a final judgment as to the elements of the claims of the Defendant(s) adjudicated by this order.

4. The right of the Defendant(s) to divert and use the public waters from the Rio Chama Stream System, Canjilon Creek, Section 3, is set forth below:

A. IRRIGATED LANDS (Surface Water Only):

Office of the State Engineer Files No(s) 0611

Priority: Reserved for future determination by court order entered July 25, 2000.

Source of Water Surface Waters of the Canjilon Creek, a tributary of the Rio Chama.

Purpose of Use: IRRIGATION

Point of Diversion:

Ditch: BORDO DITCH

Location: X= 1,595,945 feet Y= 2,003,807 feet

New Mexico State Plane Coordinate System, Central Zone, NAD 1983

Location and Amount of Irrigated Acreage:

Section 18, Township 26N, Range 05E, N.M.P.M.

Pt. NE¼	18.4 acres
Total	18.4 acres

As shown on the attached revised Hydrographic Survey Map for Subfile No.: CHCJ-003-0003

Amount of Water: Reserved for future determination by court order entered July 25, 2000.

B. IRRIGATED LANDS (Surface Water Only):

Office of the State Engineer Files No(s) NONE

Priority: Reserved for future determination by court order entered July 25, 2000.

Source of Water Surface Waters of the Canjilon Creek, a tributary of the Rio Chama.

Purpose of Use: IRRIGATION

Point of Diversion:

Ditch: BORDO DITCH

Location: X= 1,595,945 feet Y= 2,003,807 feet

New Mexico State Plane Coordinate System, Central Zone, NAD 1983

Location and Amount of Irrigated Acreage:

Section 18, Township 26N, Range 05E, N.M.P.M.

Pt. NE¼	3.8 acres
Total	3.8 acres

As shown on the attached revised Hydrographic Survey Map for Subfile No.: CHCJ-003-0003

Amount of Water: Reserved for future determination by court order entered July 25, 2000.

C. IRRIGATED LANDS (Surface Water Only):

Office of the State Engineer Files No(s) NONE

Priority: Reserved for future determination by court order entered July 25, 2000.

Source of Water Surface Waters of the Canjilon Creek, a tributary of the Rio Chama.

Purpose of Use: IRRIGATION

Point of Diversion:

Ditch: ACEQUIA EL PINABETAL

Location: X= 1,584,041 feet Y= 1,999,450 feet

New Mexico State Plane Coordinate System, Central Zone, NAD 1983

Location and Amount of Irrigated Acreage:

Section 18, Township 26N, Range 05E, N.M.P.M.

Pt. NE¼	6.9 acres
Total	6.9 acres

As shown on the attached revised Hydrographic Survey Map for Subfile No.: CHCJ-003-0003

Amount of Water: Reserved for future determination by court order entered July 25, 2000.

- Defendant(s) have no surface water rights in the Rio Chama Stream System, Canjilon Creek, Section 3, other than those set forth in this order and those other orders entered by this Court in this cause.

6. Defendant(s), his or her successors, representatives, heirs and assigns, should be enjoined from any use of the surface waters of the Rio Chama Stream System, Canjilon Creek, Section 3, except in strict accordance with the water rights described herein.
7. The water rights described herein, if any, are adjudicated subject to the right of any other water right claimant with standing to object prior to the entry of a final decree.

IT IS THEREFORE ORDERED that the rights of the Defendant(s) to divert and use the waters of the Rio Chama Stream System, Canjilon Creek, Section 3, are as set forth herein. The Defendant(s), his or her successors, representatives, heirs and assigns, are enjoined from any diversion or use of the public surface waters of the Rio Chama Stream System, Canjilon Creek, Section 3, except in strict accordance with the rights set forth herein or in other orders of the Court.

The Court enters this Consent Order as a final judgment as to the elements of Defendant's waters rights set forth herein, subject to the right of other claimants to file objections to individual adjudication orders, and to the entry of the final decree in this proceeding.



UNITED STATES DISTRICT JUDGE

Recommended for approval:

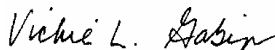

SPECIAL MASTER

ACCEPTED: Moises N Morales
MOISES MORALES JR

ADDRESS: Box 54
T.A. WWS

87878
DATE: 8-23-09

Ed Newville
EDWARD G. NEWVILLE
Special Assistant Attorney General

8-23-09
Date

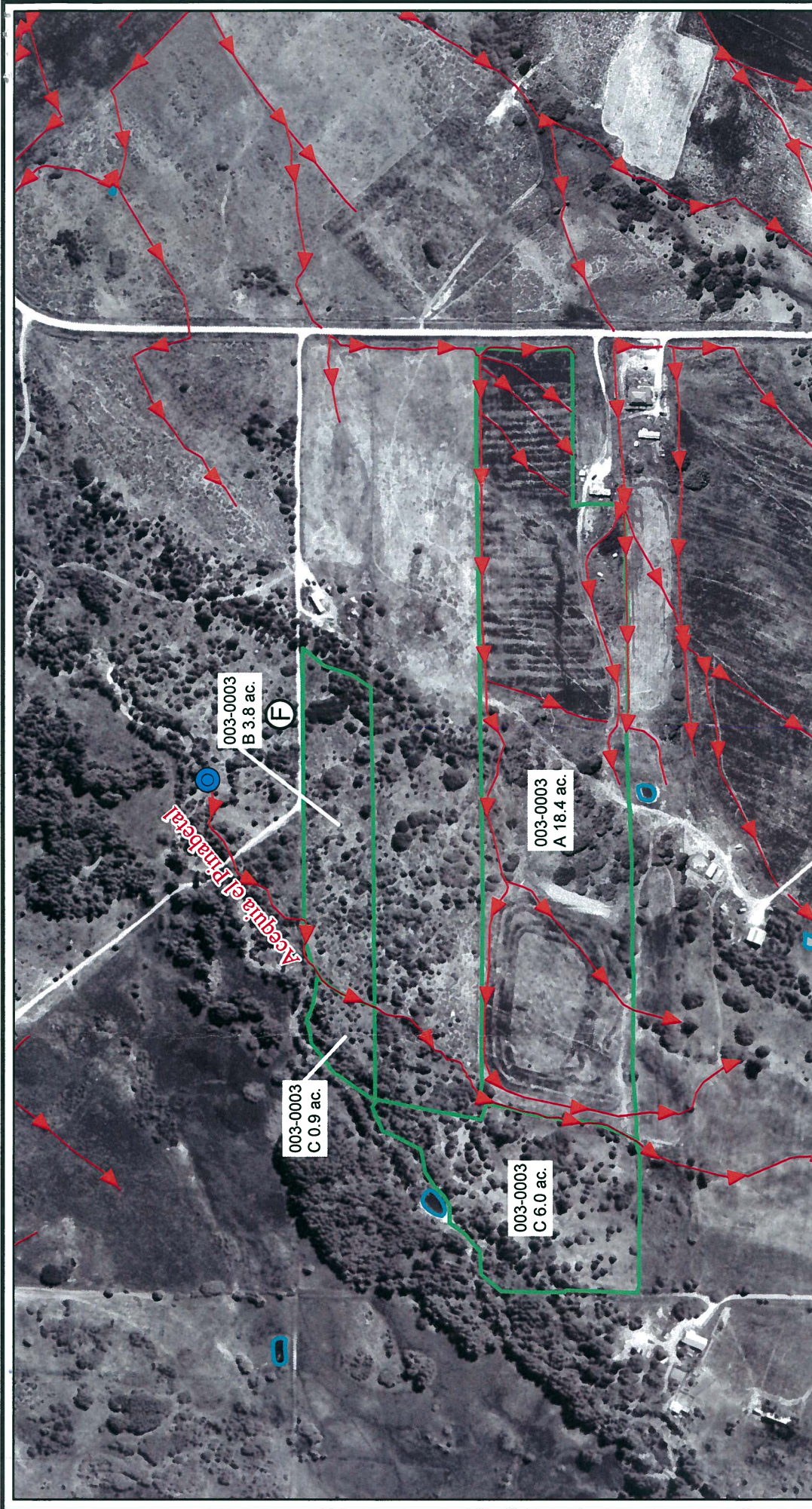

Subfile Number
 CHCJ-003-0003
 Bordo Ditch &
 Acequia el Pinabetal
 AMENDED
 July 16, 2009

STATE OF NEW MEXICO
 Office of the State Engineer
 John R. D'Antonio, Jr., P.E.,
 State Engineer

**Rio Chama Hydrographic Survey
 CANJILON CREEK SECTION**

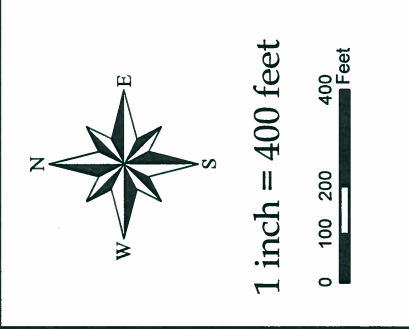

LEGEND

	Irrigated Tract Boundary		Point of Diversion
	No Right Tract Boundary		Fallow
	Seeped Area		No Right
	Operable Ditch		
	Inoperable Ditch		
	Stock Ponds / Reservoir		